



# FEATURED PRODUCTS

# 2015

ISSUE 2



Geelong Medical Supplies

[WWW.GEELONGMEDICAL.COM.AU](http://WWW.GEELONGMEDICAL.COM.AU)

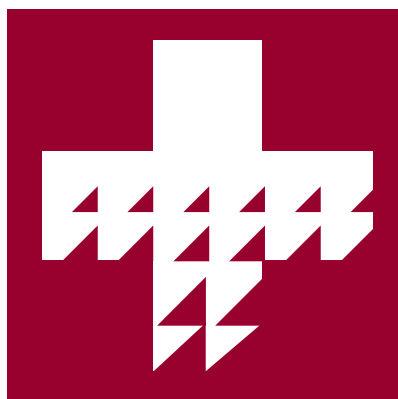

## Geelong Medical Supplies

Ph: (03) 5272 1414 Fax: (03) 5277 2233

Email: [sales@geelongmedical.com.au](mailto:sales@geelongmedical.com.au)

1/11 Hepner Place, North Geelong Vic 3215

[www.geelongmedical.com.au](http://www.geelongmedical.com.au)

# CONTENTS

Pulse Oximeters	1
Otoscopes, Dermatoscopes, Ophthalmoscopes	2
Misc Diagnostic	5
Loupes & Headlights	6
Vision Charts	7
Cryotherapy	7
Blood Analysis	8
Sphygmomanometers & Blood Pressure Monitors	9
Scales & Measurement	11
Spirometers	13
Lights	15
Audiometry	18
Patient Monitors	19
Maternal & Fetal Monitors	22
Dopplers	22
Bladder Scanners	22
Holter & ECG's	23
Defibrillators	24
Ultrasound	25
Electrosurgical	29
Suction Units & Pumps	30
Furniture	33
Colposcopes	30
X-Ray	35
Surgical Microscopes	31
Sterilisers & Infection Control	36

# PULSE OXIMETERS

## Biolight M800 Handheld Pulse Oximeter

- Auto rotation Hi-Res 2.4" colour OLED display: 320x240 pixels
- SpO2 and PR monitoring (ECG optional)
- Suitable for Adult, Pediatric & Neonatal patients
- Spot check and continuous monitoring modes
- Customisable alarm settings
- Max 60,000 group short trend data store & review
- AA batteries for 16 hours of continuous use.

### Consumables & Accessories

1. 3 Lead ECG Module & Cable (BioE3)
2. Charge Cradle (BIORB)
3. Carry Bag (BIO150330003)
4. PC Software & Connection

**\$549**  
+ \$54.90 GST  
BIOM800KIT



Auto Rotation..  
like an iphone



3 lead ECG  
**\$349**  
GST FREE

BIOE3

Charge Cradle  
**\$249**  
+ \$24.90 GST

BIORB



## Choicemed LCD Fingertip Pulse Oximeter - Child

- For children 4 weeks to 12 years of age
- LCD easy to read display
- SpO2, PR, Pulse bar, Plethysmogram
- 30 hours life on 2 x AAA batteries
- Auto Power Off

**\$79**

+ \$7.90 GST  
CHOMD300C34



**FREE**

SILICONE COVER &  
PROTECTIVE CARRY CASE  
WITH BELT CLIP



## Choicemed OLED Fingertip Pulse Oximeter - Adult

- Dual colour OLED display
- SpO2, PR, Pleth waveform, Pleth Bar
- Multi-direction display (6 modes)
- 30 hours life on 2 x AAA batteries
- Automatic power off

**\$85**

+ \$8.50 GST  
ZO300C21



## Choicemed OLED Soft Fingertip Pulse Oximeter Adult & Child

- Unique soft silicone housing for superior comfort and fit
- OLED displays SpO2, PR, Plethysmogram and pulse bar
- Automatically power off; battery-low indicator
- 6 display modes; adjustable brightness
- Suitable for adult and pediatric
- Durable & drop proof

**\$99**

+ \$13.90 GST  
CHOMD300C33



## Biolight M700 Handheld Pulse Oximeter

- Handhold design, Compact, light for carrying and handing
- Bright, easy-to-read LED numbers
- Advanced digital processing technology
- Accurate measurement during low perfusion
- Anti-movement, stable performance
- Suitable for adult, pediatric and neonatal patients
- AA batteries for 24 hours of continuous use

### Consumables & Accessories

1. Nelcor SpO2

**\$349**

+ \$34.90 GST  
BIOM700



## Biolight Wrist Pulse Oximeter

- Dual colour OLED screen
- SpO2 & pulse rate with anti-motion technology
- Wrist design suitable for physical activity and comfortable for sleep
- USB Data transfer for system software review
- Adjustable brightness and display direction
- Low perfusion measurement
- AAA Batteries for min 18 hrs
- Software included

**\$329**

+ \$32.90 GST  
BIOWM80



## MIR Spirodoc 3D Pulse Oximeter



- Advanced Pulse-Oximetry analysis:  
(6 Minute Walk Test / Sleep test / Spot test / 24h Holter test)
- Triaxial accelerometer to detect the smallest patient movements  
(for Rehab, daily activities, 6MWT and Sleep test)
- 1,000 hours of Pulse Oximetry memory

**\$1,795**

+ \$179.50 GST

MIR910606



**Forhead Probe (TAINELFOR)**

Detects changes in SpO2 notably  
earlier than digit sensors during  
poor perfusion conditions.

**\$149**  
+ \$14.90 GST

## Apple Digital Video Otoscope

- New crystal clear image for viewing the auditory canal & ear anatomy with vivid colors.
- 6cm Hi-Res LCD & Freeze image onscreen
- Lightweight & comfortable ergonomical handle (218g) with batteries
- Continuous 4 hour battery life (AA)
- Perfect for proximal exams, training & telemedicine
- TV output cable included



reddot design award

### Kit contains

1. ALL N-1 Video Otoscope
2. Carrying Case
3. 24 piece disposable specula
4. Lens cleaning swabs
5. Lens protective covers
6. Video cable for external monitor



\*Laptop not included

**\$1,299**  
+\$129.90 GST

**New Model**  
Brighter & Clearer

APPM5101FPC

### Optional:

1. USB cable and PC software (APPSO20001)
2. Disposable Specula x 500 (APPSO20003)

## Dermatoscope x 10 Magnification

- Adjustable illumination resembling natural daylight
- Focusing achromatic lens
- 10X Magnification
- 2 x AA batteries
- 2 Lens caps - with and without graduation
- Spare globe



**\$199**  
+\$19.90 GST

SIMDERMBP

## Dermlite DL3 Dermatoscope

- Polarised and non-polarised light
- Four-element 25mm 10x Lens
- 28 light-emitting diodes (LEDs)
- Improved retractable faceplate mechanism, with scale
- Aluminium design with rubber grip
- Has built-in thread for simple camera connection
- Optional iPhone 4 Camera Adaptor available
- Includes rechargeable Lithium-Ion battery & charging stand
- Includes leather belt case & lanyard
- 5 year warranty

**\$1,499**  
+\$149.90 GST

DERMLITDL3



## Zumax DT8C Mini Fiber Optic Otoscope

- Smart design, convenient for mobile diagnosis.
- Fiber optics extend to the tip of the instrument for more light output, less glare.
- Insufflation Port: view tympanic membrane using an insufflator bulb.
- Otoscope head made from polymid - an impact resistant space age thermoplastic.
- Handle interchanges with DM6C Ophthalmoscope
- Pocket clip with integral on/off slide switch for ambidextrous use
- Disposable Specula: 2.5mm and 4.0mm 5 pcs each
- 2xAA batteries for convenient use



**\$125**  
+\$12.50 GST

ZUM4600010



## Zumax DM6C-a Mini Direct Ophthalmoscope

- XHL Xenon Halogen Technology used
- Durable and easy to clean
- The handle is shared with OT8C Mini Otoscope
- 2xAA batteries for convenient use
- 9 lenses from 00 to  $\pm 200$ : 00,  $\pm 10$ ,  $\pm 20$ ,  $\pm 30$ ,  $\pm 40$ ,  $\pm 60$ ,  $\pm 80$ ,  $\pm 100$ ,  $\pm 150$ ,  $\pm 200$ .
- 5 different apertures - Small Spot, Large Spot, Red-Free Filter, Slit, Fixation Aperture

### 5 Standard Apertures



Small Spot, Large Spot, Red-Free Filter, Slit, Fixation Aperture



### Mini Otoscope & Ophthalmoscope Set

**\$269**  
+\$26.90 GST

ZUM4650030



**\$185**  
+\$18.50 GST

ZUM4050020



# DIAGNOSTICS

## Zumax DT8D Rechargeable Otoscope

- 2.0x magnification
- Halogen bulb
- Sealed system for pneumatic otoscopy and accurate diagnosis of otitis media
- Swivelling Wide-angle viewing lens allows for instrumentation under magnification



**\$299**  
+ \$29.90 GST  
ZUM4611000



With Cradle  
**\$479**  
+ \$47.90 GST  
ZUM4611110



Wall Mount  
**\$415**  
+ \$41.50 GST  
ZUM4613000



## Zumax Rechargeable Operating Otoscope

The Operating Surgical Otoscope is used to view the tympanic membrane and external ear canal to diagnose outer and middle ear pathologies. It is the mostly used device in ENT.

- Open system makes use during procedures more convenient. Rotatable lens and speculum for ease of use
- Fiber optic illumination produces cool light
- Movable speculum holder can be fixed in any position
- Bulb: T3100(3.5V.2.7W)
- DT801 Charger with power adapter



**\$379**  
+ \$37.90 GST  
ZUM4621000



With Cradle  
**\$549**  
+ \$54.90 GST  
ZUM4621110



Wall Mount  
**\$495**  
+ \$49.50 GST  
ZUM4623000



## Zumax DM6D Rechargeable Ophthalmoscope

Coaxial Ophthalmoscope enables easy entry into undilated pupils for more accurate diagnoses, while two filter selections provide optimum light levels for entering healthy eyes and those with cataracts

- Coaxial optics enables easy entry into undilated pupils through precise lamp filament & optical alignment
- 3.5V Halogen lamp provides light output for true tissue color and consistent, long-lasting illumination
- 28 lenses from OD,  $\pm 1D$ ,  $\pm 2D$ ,  $\pm 3D$ ,  $\pm 4D$ ,  $\pm 5D$ ,  $\pm 6D$ ,  $\pm 7D$ ,  $\pm 8D$ ,  $\pm 9D$ ,  $\pm 10D$ ,  $\pm 12D$ ,  $\pm 15D$ ,  $\pm 20D$ ,  $-25D$ ,  $+40D$
- 18 unique aperture/filter combinations for greater versatility

### 6 Standard Apertures



Cobalt blue filter, Micro spot, small spot, large spot, Slit, Fixation aperture.

### With Red-free filter



Cobalt blue filter, Micro spot, small spot, large spot, Slit, Fixation aperture.

**\$489**  
+ \$48.90 GST  
ZUM4101000



With Cradle  
**\$659**  
+ \$65.90 GST  
ZUM4101110



Wall Mount  
**\$589**  
+ \$58.90 GST  
ZUM4103000



# DIAGNOSTICS

## Zumax Rechargeable Diagnostic Set



Includes 3.5V otoscope, 3.5V ophthalmoscope, GL6010 Illuminator, DT801 Charger)

**\$879**  
+\$87.90 GST  
ZUM4651100

## Zumax Rechargeable Desktop Diagnostic Set



Includes DM6D Rechargeable Ophthalmoscope Set A, OT8D Rechargeable Otoscope Set A, DT802 Desk Charger

**\$799**  
+\$79.90 GST  
ZUM4651800

## Zumax DW1050 Diagnostic Wall Unit



Including 3.5v Coaxial Ophthalmoscope, 3.5v Fiber Otoscope, 485 Wall Mount Transformer with handles, Specula Dispenser, Sphygmomanometer, Ear Thermometer.

**\$899**  
+\$89.90 GST  
ZUMDW1050

## Zumax DW1000 Diagnostic Wall Unit



Including 3.5V Coaxial Ophthalmoscope, 3.5V Fiber Otoscope, 485Wall Mount Transformer with handles, Specula dispenser, Ear-speculars

**\$789**  
+\$78.90 GST  
ZUM4851000

## Desktop Chargers

Desktop charger single



**\$199**  
+\$19.90 GST  
ZUM4871000

Desktop charger double



**\$279**  
+\$27.90 GST  
ZUM4881000

## Ear Specula Dispenser



**\$55**  
+\$5.50 GST  
ZUM4610060

## Insufflation Bulb



**\$19.99**  
+\$1.99 GST  
ZUM4610050

## Ear Speculas x 200

For OT8C Mini Fiber Optic Otoscope



4.0mm ZUM4600063  
2.5mm ZUM4600061

**\$49**  
+\$4.90 GST

For OT8G Rechargeable Otoscope



2.7mm ZUM4610065  
4.2mm ZUM4610067

**\$69**  
+\$4.90 GST

# DIAGNOSTICS

## Honsun Cardiology Stainless Steel Stethoscope

- 48mm diameter silver dual head chestpiece
- The small deep cone-shape chestpiece is used for auscultating of cacophony, or slight and low frequency sound
- Stainless steel chestpiece, excellent sound conduction
- Comfortable dual anti-chill ring design
- 'A' shape tube ensures superior sound conduction
- Connecting spring is embedded, ear tip is specially designed for suiting the ear structure
- Thick tube has excellent resistance to ambient interference
- Includes a pair of Metal ear tips, a pair of soft ear tips and a replaceable membrane



**\$69.00**  
+\$6.90 GST

HONHS30K

## Honsun Adjustable Single Head Stethoscope

- 48mm diameter silver single head chestpiece
- Ergonomic design for comfortable use
- Low frequency and high frequency sound
- Connecting spring is embedded, ear tip is specially designed for suiting the ear structure
- Zinc alloy chestpiece with excellent sound conduction, little acoustic attenuation
- PVC soft ear tips



**\$29.99**  
+\$2.99 GST

HONHS30W

## Honsun Dual Head Nurses Stethoscope - Adult

- Silver dual head chestpiece sensitive membrane for sound collecting
- Head piece diameter 47mm
- The small bell-like chestpiece is used for auscultating of slight and low frequency sound
- Considerate dual anti-chill ring design.
- Connecting spring is embedded, ear tip is specially designed for suiting the ear structure
- Aluminium alloy chestpiece, good sound conduction



**\$19.99**  
+\$1.99 GST

HONHS30M

## Honsun Dual Head Nurses Stethoscope - Child

- Silver dual head chestpiece sensitive membrane for sound collecting
- Head piece diameter 38mm
- The small bell-like chestpiece is used for auscultating of slight and low frequency sound
- Considerate dual anti-chill ring design.
- Connecting spring is embedded, ear tip is specially designed for suiting the ear structure
- Aluminium alloy chestpiece, good sound conduction



**\$19.99**  
+\$1.99 GST

HONHS30L

## Rycom Non Contact Infrared Thermometer

- Large, easy-to-read, backlit LCD screen
- Does not require probe covers or additional accessories.
- Accurate to within 0.3°C
- Battery-Saving, Five-second auto shut-off.
- Measure 5cm - 8cm away from forehead
- Measure time is less than 1 second
- Simple One-Handed operation.
- Easy to use one button measurement
- Waterproof, anti-shock
- Hygienic, no skin contact



**\$69**  
+\$6.90 GST

RYCRC002

## Tempteller Infrared Thermometer

- Accurate to within 0.3°C
- Hygienic - No body contact needed
- Backlight LCD display with 7 second auto off function
- Automatic data storage of the last 32 measurements
- Selectable body or surface temp
- Set alarm value for fever
- Measuring Distance: 5-15cm
- Response Time: 0.5 Sec.



**\$69**  
+\$6.90 GST

BOLYM668A



# LOUPES/HEADLIGHTS

## JJ Medical Binocular Loupes

- Lightweight & comfortable design
- Great focus & clarity for precise operation
- Flip-up feature when not in use

- Multiple: 2.5
- Visual field (mm): 120
- Depth of field (mm): 80
- Focal point (mm): 420



**\$329**  
+\$32.90 GST

JJMC101

- Multiple: 3
- Visual field (mm): 90
- Depth of field (mm): 60
- Focal point (mm): 420



**\$349**  
+\$34.90 GST

JJMC102

- Multiple: 3.5
- Visual field (mm): 80
- Depth of field (mm): 50
- Focal point (mm): 420



**\$399**  
+\$39.90 GST

JJMC10235

- Multiple: 4
- Visual field (mm): 70
- Depth of field (mm): 40
- Focal point (mm): 420



**\$449**  
+\$49.90 GST

JJMC1014

## JJ Medical Simple LED Headlight with 2.5x Loupe

- 3w 1xLED white light
- Loupe magnification 2.5X
- Visual field (mm): 120
- Depth of field (mm): 80
- Focal point (mm): 420
- Flip up loupe when not in use
- Colour temperature: 6000k
- 9500 Lux at 250mm
- 10hr battery
- 20,000 hr LED life



**\$649**  
+\$64.90 GST

JJMC401

## JJ Medical B2 LED Headlight

- Adjustable spot size from 40mm & 150mm at 1m
- Comfortable & adjustable hoop
- 3W LED white light
- Colour temperature: 6000k
- 9500 Lux at 250mm
- 20,000 hr LED life
- 10 hr battery
- Lightweight: 80g



**\$399**  
+\$39.90 GST

JJMB2LEDP

## JJ Medical 3 Watt LED Headlight with Loupe

- 3w LED white light
- Comfortable & adjustable headband
- Loupe magnification 2.5X or 3.5X
- The loupe can flip up when not in use
- Adjustable spot size at 250mm ranging from 6mm to 65mm
- Colour temperature: 6000k
- 9500 Lux at 250mm
- Lightweight: 80g
- 10hr rechargeable battery
- 20,000 hr LED life



**\$769**  
+\$76.90 GST

JJMC301 - 2.5X JJMC30235 - 3.5X



# CRYOTHERAPY

## Ishihara Colour blindness book

Ishihara Pseudo-Isochromatic Tests are the most widely used standard of color vision screening in a book form. Ishihara's color perception test charts are recognized internationally as a highly reliable method of determining color deficiency. With normal color perception, the images and numbers will all be visible. Test your eyes and vision for colour blindness.

- Transformation plates
- Vanishing plates
- Hidden digit plates
- Diagnostic plates



14 Plate  
**\$185**  
+\$18.50 GST  
PAL22010

24 Plate  
**\$219**  
+\$21.90 GST  
PAL22020

38 Plate  
**\$315**  
+\$31.50 GST  
PAL22030

## Vision Charts

Zone Medical has a range of eye charts available for various applications.

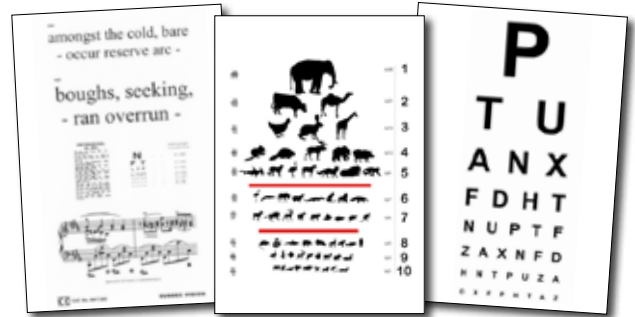

Sussex Near  
Vision Chart  
**\$47**  
+\$4.70 GST  
BOCST1680

Pediatric  
Vision Chart 6M  
**\$29**  
+\$2.90 GST  
BOCST1624

Snellen  
Vision Chart 3M  
**\$22.40**  
+\$2.40 GST  
BOCST1622

## Cryoalfa Super Blister Pack (Includes 1 Cartridge)

- Cartridges easily replaced without any leaking
- Simple and secure handling
- Extremely precise application
- Constant penetrating temperature of  $-89^{\circ}\text{C}$
- Usable for almost all skin-changes
- No destruction of biological function and structures
- Excellent cosmetic effects, almost no scar formations
- Non bleeding treatment, no anaesthesia required
- Practically painless, suitable for children
- Usable in case of a high operation risk or inoperability
- Majority of symptoms disappear after single use
- No long waiting times in hospitals and specialised clinics
- Post treatment care is minimal
- A 16gm cartridge lasts for approx 60 x 5 second applications

**\$499**  
+\$49.90 GST  
CRYCASB

**\$599**  
+\$59.90 GST  
CRYCASBC

Option:

1. 16gm Replacement Cartridge with flow stop valve - \$79.90 (CRYCCA16L)
2. 25gm Replacement Cartridge with flow stop valve - \$89.90 (CRYCCA25L)

## CHOOSE YOUR DEVICE



Standard 1mm applicator (CRYCASB)



Contact applicator 5mm diameter - gold plated (CRYCASBC)

## Walmay Cryospray

WALWH121

- Suitable for both GP and Specialist
- Manufactured in Australia
- Regulator and safety valve
- The 0.3L vacuum container retains a full days supply of liquid nitrogen
- Complete with size one shaped Spray Tips
- One curved Spray Tip for body orifice surface treatment
- Other specialist spray nozzles & probes available on request



**\$895**  
+\$89.50 GST  
WALWH121

5 Spray Tips

## Dewer 20XT Liquid Nitrogen Container

- New Rugged Construction – ribbed high strength aluminum body, magnifomed necktube design, and more durable paint
- Versatile storage system – convenient canister numbered index location ring and tapered internal spider
- Mobility – Roller bases are available for some models
- Superior vacuum performance with super insulation provides maximum holding times
- Security – Accessory low-level alarm is available with remote monitor capability
- Lockable lids



20 Litre  
**\$1,190**  
+\$119 GST  
TAY20XTB0AS

10 Litre  
**\$849**  
+\$84.90 GST  
TAY10LDBA

# BLOOD ANALYSIS

## Cardiochek PA Analyser

The CardioChek PA is a portable analyser capable of a variety of cholesterol related tests using minimal amount of patient blood. It is a hand held, and accurate spectrophotometer used for both personal and professional use. Fast turn-around time, reliable results. In just two minutes you have the specific patient data you need in-hand.

- Accurate results on the spot in just 2 minutes
- Easy to use. Two buttons do it all!
- Portable, palm-sized, easy to ship and store
- Factory-calibrated and ready to use
- Most cost effective lipid profile test available
- Battery operated meaning it is truly portable
- Fast test time - just 2 minutes for a full lipid profile
- Room temperature strip storage until expiry (up to two years)
- Comprehensive range of test panels available
- PTS Panels Test Strips contain a color coded MEMO Chip
- Offers direct LDL testing

**\$549**  
+ \$54.90 GST  
POI1708



## Cardiochek PA Test Strips

Each package of PTS Panels Test Strips contains a color-coded MEMO Chip.

1. Combined Screening-TC/HDL/GLU (POI2412) - \$139+GST
2. HDL Cholesterol (POI1714) - \$109.95+GST
3. Glucose (POI1713) - \$24.95+GST
4. Total Cholesterol (POI1711) - \$89.95+GST
5. LDL Cholesterol (POI1753) - \$169.95+GST
6. Ketone (POI1718) - \$99.00+GST



## CoaguChek XS Plus INR Monitor

A convenient, user-friendly Point of Care device primarily dedicated to testing the coagulation (PT/INR) status for residents on warfarin.

- Simple to use anywhere, anytime with large easy to read display
- Requires a simple finger prick to obtain a small 8µL drop of capillary blood
- Can use either venous or capillary blood
- Results are available in 1 minute
- Four easy steps to get an INR result
- Customizable meter setting for personal "Therapeutic Range"
- Large memory capacity (100 test results storage)
- On-Board-Integrity-System control
- No interference from heparin when titrating onto warfarin
- Test strips can be stored at room temperature

**\$875**  
+ \$87.50 GST  
5864640001



## CoaguChek XS Plus Test Strips

To determine blood clotting time of patients taking anti-coagulants, also known as blood thinners, and to diagnose some disease conditions.

1. Pack of 24 (4625358019) - \$142.80+GST
2. Pack of 48 (COAGXS48) - \$282.80+GST



## Accutrend Plus AU Glucose Monitor

Accutrend Plus AU Kit - All in one hand held device for measuring major CVD+ risk parameters. Offers a range of parameters including: Total Cholesterol, Glucose, Triglycerides & Lactate.

- Four tests in one instrument - Cholesterol, Glucose, Triglycerides and Lactate
- Hand-held meter for ease of use
- Accurate results in less than 3 minutes\*\*
- Single drop of capillary or venous blood
- "Out of meter" strip dosing and no cross contamination
- Trusted strip technology for more than 10 years

**\$249**  
+ \$24.90 GST  
5196418001



## Accutrend Plus Test Strips

Accutrend Glucose test strips have been designed from the outset to be a superior quality test strip.

1. Cholesterol (4625374190) - \$88.19+GST
2. Triglycerides (11538144016) - \$80.50+GST
3. Glucose (11447475173) - \$13.52+GST



## Iso Wipes x 200

- 30mm x 30mm
- 70% isopropyl alcohol
- 2 ply
- Box of 200

**\$3.60**  
NO GST  
SWABAB

## Safety Lancets x 200

- Easy handling Pre-activated safety mechanism
- Automatic irreversible needle retraction
- No risk of unintended activation
- Prevents needlestick injuries
- Safely protected needle before and after use

**\$77.50**  
GST FREE  
SAFETPRO



## Capillary Tubes x 25

- Collect samples of blood & liquids
- Flows up the tube against the effects of gravity
- Packs of 25
- 15uL, 30uL, 40uL

**\$10.95**  
+ \$1.09 GST  
POI1739

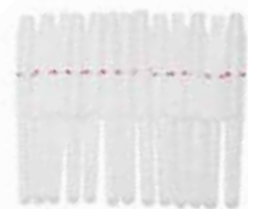



# SPHYGS & BPM

## Honsun Palm Type Sphygmomanometer with Luminous Dial

- Comfortable ergonomic modern design with aluminium ring
- Easy to read luminous 62mm (diameter) dial
- "UP & DOWN" testing
- Concave frame avoids damage to the meters glass
- Two position design for deflation vale is convenient for operation
- ABS Plastic case, PVC Bulb
- Nylon Cuff With D-ring
- 1-Tube Adult PVC Bladder
- Black Nylon Carrying Bag



**\$69.00**  
+\$6.90 GST

HONHS201V

## Honsun Wall and Desk Mount Sphygmomanometer

- Square shape dial of 145mm×145mm
- Gradient adjust for easy reading
- Standard cotton cuff
- 2-tube adult latex bladder
- Standard latex bulb
- Air-release valve with spring
- Standard end valve
- Spiral PVC tube (1.8 m)



**\$169.00**  
+\$16.90 GST

HONHS60A

## Honsun Standing Type With ABS Basket Sphygmomanometer

- Square shape 145mm×145mm dial
- Metal caster
- 360° swivel for easy-reading
- Gradient adjustable for easy-reading
- 5-wheel stand with brake
- Adjustable aluminum pole with Plastic basket (With range of 85cm-125cm)
- Cotton cuff with D-ring
- 2-tube adult latex bladder
- Standard latex bulb
- Air-release valve with spring
- Standard end valve
- Spiral PVC tubing



**\$299**  
+\$29.90 GST

HONHS70A

## Honsun Standing Type With ABS Basket Sphygmomanometer

- Round shape dial of 147mm diameter
- Special precise mechanism
- Metal caster with 5-wheels & brake
- 360°swivel for easy reading (P1)
- Gradient adjust for easy reading (P2)
- Adjustable aluminum pole with metal basket
- Nylon cuff with D-ring
- 2-tube adult latex bladder
- Standard latex bulb
- Air-release valve with spring
- Standard end valve
- Spiral PVC tube (1.8 m)
- Plastic connector



**\$279**  
+\$27.90 GST

HONHS70C

## Honsun Upper Arm Auto Digital Blood Pressure Monitor

- One-touch operation
- Inbuilt semi-conductor sensor ensures accuracy
- 90 sets of memories
- Easy to read erect design
- Average value for the latest 3 readings
- Display of systolic pressure, diastolic pressure & pulse rate simultaneously
- Automatic power off after 3 mins



**\$69**  
+\$6.90 GST

HONLD578

## Honsun Deluxe Auto Digital Blood Pressure Monitor

- Extra large LCD Display with Date & Time display
- 2 Users with 60 sets of memory each
- Average value for the latest 3 readings
- Ambient temperature display
- WHO (blood pressure classification indication)
- IHB (irregular heartbeat) detector
- 3 sets of alarms
- Low battery indication
- Storage case included
- Auto off after 3 mins



**\$99.00**  
+\$9.90 GST

HONLD582

## PG-800B25 Digital Blood Pressure Monitor

- Extra large screen (LCD Size: 62 x 46mm)
- Intelligent automatic measurement
- WHO blood pressure classification Indicator
- Large and clear LCD display
- Memory can store 90 measurements
- Date / time function display
- kPa / mmHg unit exchange
- Irregular heartbeat detection
- Average peak of latest three measurements
- Auto off after 1 minute



**\$79**  
+ \$7.90 GST  
PANPG800N25

## PG-300B10S Digital Blood Pressure Monitor (with voice report)

- Extra large screen (LCD Size: 71 x 82mm)
- Intelligent automatic measurement
- WHO blood pressure classification
- Large and clear LCD display
- Memory can store 90 measurements
- Date / time function display
- kPa / mmHg unit exchange
- Irregular heartbeat detection
- Auto off after 1 minute
- Voice guidance & report



**\$119**  
+ \$11.90 GST  
PANPG300B10S

## Mars Professional Hemodynamics Monitor (ABI Monitor)

- Important clinical data assessing the health of the peripheral arteries within minutes
- Test done in 5 minutes, as opposed to sending the patient to a specialist which could take weeks/months
- Electronic saving of report pdf straight into patients notes
- Healthy rebate. Unit pays for itself within X tests done
- Patient can be tested twice a year
- 2 year extended warranty

The MS-2100 Hemodynamics Analyser's tests include:

- ABI (Ankle Brachial Index)
- ASI (Arterial Stiffness Index) patented
- BPM (Blood Pressure Measurement)
- IHB (Irregular Heart Beat) and more

MEDICARE ITEM NUMBER  
**# 11610**



**\$4,499**  
+ \$449.90 GST  
MARMS2100

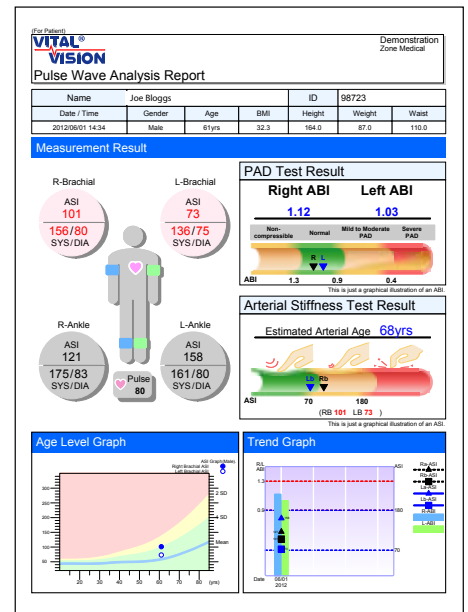

## Cardioscan Ambulatory Blood Pressure Monitor

- 24-48 hour monitoring (ABPM), with or without pulse wave analysis
- Download report to our reporting center for analysis and reporting by our team of Cardiologists
- Only ABPM unit on the market able to measure both blood pressure & perform pulse wave analysis
- Rapid turnaround times of 12 hours or less.



**\$2,495**  
+ \$249.50 GST  
CARAMBP

## Besmed Resuscitator Kit - Adult or Child

### Adult

- BE2101 Adult Resuscitator
- Size 4 and 5 Masks
- Size 2, 3 & 4 Guedel Airways
- 2500ml Reservoir Bag
- Oxygen Tubing and Hard Carry Case

### Child

- BE2201 Child Resuscitator
- Size 3 and 3 Masks
- Size 00, 0 & 1 Guedel Airways
- 2500ml Reservoir Bag
- Oxygen Tubing and Hard Carry Case



**\$139**  
+ \$13.90 GST  
BES2100KIT



# SCALES & MEASUREMENT

## Detecto 8440 Collapsible Digital Baby Scale

- Large 25mm LCD Display
- Collapsible Baby Tray
- Date And Time Display
- Storage Of Previous Weight
- Battery Operated
- 20KG Capacity
- 10g Graduations

**\$429**  
+\$42.90 GST

DET8440



## Detecto Suspended Baby Scales

- Lightweight And Portable
- No Power Required
- Includes Waterproof Weighing Trousers
- Heavy Duty Zinc Plated 10cm S Hook
- 20cm Shatterproof Glass Dial

**\$175**  
+\$15.90 GST

DETHS25KGP



## Detecto MB130 Digital Baby Stand On Scales

- Compact, portable, versatile, easy to clean.
- Removeable baby tray
- Converts to a stand-on Pediatric Floor Scale
- 10KG capacity
- 5g Graduation (Baby Scale)
- 10g Graduation (Pediatric Scale)

**\$569**  
+\$56.90 GST

DETMB130



## Detecto MB150 Digital Baby Stand On Scales

- Features Removeable Baby Tray
- Automatically Converts To A Stand On Adult Floor Scale
- BMI Calculation
- Optional Battery Operation
- AC Adaptor Included
- Capacity 20KG - 0.01KG Graduation (Baby Scale)
- Capacity 150KG - 0.1KG Graduation (Adult Scale)

**\$1,375**  
+\$137.50 GST

DETMB150



## Detecto 8432CH Digital Baby Chair Scales

- Inclined chair seat which can be mounted in 3 different directions
- Fast accurate readouts
- Easy to clean seat
- Imperial & metric readings
- Battery powered
- Heavy duty steel base & under structure
- 0.02Kg graduations

**\$2,249**  
+\$224.90 GST

DET8432CH



## Detecto 8435 Digital Baby Scales With Flat Tray

- Heavy-duty, rust-resistant understructure
- AC or battery power.
- Easy-to-clean plastic trays for baby comfort.
- Easy-to-read high-contrast LCD.
- Automatic weight hold feature for active babies, locks in weight.
- Heavy steel base for patient stability.
- Durable, long-lasting metal construction.

**\$1,999**  
+\$199.90 GST

DET8435



## Detecto Digital Baby Scales With Integral Measuring Tape

- Integral Measuring Tape
- LCD weight display retained after infant removal
- Built In Battery Charger For
- Single Pin To Remove Tray For Cleaning
- Can be connected to printer or PC
- 15KG Capacity
- 0.005KG Graduations

**\$2,149**  
+\$214.90 GST

DET6745



## Detecto Digital Baby Length Measurer

- May be used standalone or with models MB130 & MB150
- Light and portable design
- Hold feature to retain measurement on screen
- Battery operated
- Working range 35 - 80cm

**\$449**  
+\$44.90 GST

DETDLM



## Height Measure 2 metres

- Measures up to 2 metres
- Wall mountable
- Clear & easy to read

**\$22.40**  
+\$2.24 GST

AAX10130211



# SCALES & MEASUREMENT

## Detecto Slim Pro Healthcare Floor Scale

- Flat construction makes stepping on and off very easy
- No need to turn it on and off - the scale does it for you
- Low battery indicator for added convenience
- Extra wide platform with 200KG Capacity
- Battery Operated 4 X AAA
- RS232 port for connectivity with printer or PC



**\$189**  
+ \$18.90 GST  
DETSP

## Detecto DR660 Portable Bariatric Scale

- Large LCD Display
- Safe & comfortable with rubber surface
- Energy-saving & low-maintenance
- Easy to read digits
- Robust & easy to clean
- Built in battery
- 300 kg capacity



**\$1,645**  
+ \$164.50 GST  
DETR660

## Detecto Prodoc PD200 Floor Scale With Digital Display

- 220Kg capacity with 0.1Kg graduations
- 25mm high LCD display
- Adjustable locking feet & solid stable base
- Body mass index calculation level indicator
- 4 User memories USB and RS232 ports
- Battery operated 6 x AA with optional AC adaptor



**\$649**  
+ \$64.90 GST  
DETPD200

## Detecto D1130 Mechanical Floor Scale

- 130Kg capacity
- Slim Low Profile Design
- Non Skid Black Vinyl Mat
- Coloured Weight Indicators
- White Enamel Finish
- Dial diameter Of 175mm



**\$179**  
+ \$17.90 GST  
DETD1130K

## Detecto Prodoc PD300 Professional Doctor Scales

- 250 kg capacity
- Solid, stable base for patient assurance & accuracy
- Body Mass Index (BMI) calculation
- Serial and USB ports
- Batteries or optional AC adaptor
- Available with or without height rod
- Height measurement (optional)



**\$1,095**  
+ \$109.50 GST  
DETPD300

## Detecto 6856 Bariatric Waist High Portable Medical Scale

- 450Kg capacity with 0.1Kg graduations
- Large platform 61 x 61cm
- Body mass index calculation
- Lock button holds weight on screen
- Hand rails for extra support
- Battery operated 6xAA with optional AC adaptor
- Wheels for easy mobility



**\$3,795**  
+ \$349.50 GST  
DETR6856

## Detecto 6550 Portable Wheelchair Scales

- 450Kg capacity with 0.1Kg graduations
- Up to 99 tares (optional) to store wheelchair weights for efficient patient weighing
- Dual access ramp foldable ramp
- Wheels for easy transport
- Large weighing platform 76.5 x 80.5cm
- RS232 & USB output



**\$3,295**  
+ \$329.50 GST  
DET6550

## Detecto 1B800 In Bed Scales

- Hydraulic lift mechanism for easy lifting
- 350Kg capacity with 0.1Kg graduations
- Adjustable base door
- Width clearance 81cm
- Under bed clearance 12cm
- Stretcher size is 180cm sure-check 44xl fabric
- Hydraulic lift mechanism
- Battery operated 6 x aa or optional ac adaptor



**\$8,495**  
+ \$849.50 GST  
DET1B800

# A Breath of Fresh Air

Welcome to the New Age of Spirometry from **MIR**



## Spirobank 2

- Fast & intuitive to operate with an icon-based navigation menu
- Tests analyzed directly on the display for immediate data analysis
- Traffic lights for immediate test interpretation
- Embedded Temperature sensor for BTPS conversion.
- Rechargeable, long-life battery +40 hrs - Memory up to 10,000 tests
- Real-time tests via USB or Bluetooth
- Main Spirometry parameters including PRE and POST tests
- Paediatric Incentive Animations
- Renowned Winspiro Pro Software with free lifetime upgrade



### BASIC

- Accurate, Simplified Spirometer
- FVC, FEV1, FEV1%, PEF, FEF25-75, FET, Extrap. Volume, Lung Age, VC, IVC, IC, ERV
- Can operate both in stand-alone mode & connect to PC
- PRE and POST Bronchodilator comparison
- For clinicians & non-respiratory professionals.



~~\$1,299~~ **\$999**  
+\$129.90 GST +\$99.90 GST



### SMART

- iSpirometry App for Real Time Spirometry test on your iPad/iPad Mini with free online updates (includes data transfer to a Cloud System for backup or second opinion facility)
- FVC, FEV1, FEV1/FVC%, PEF, FEF25-75. (+45 additional parameters when connected via USB)
- SpO2 & Spo2 App Optional



~~\$1,599~~ **\$1,299**  
+\$159.90 GST +\$129.90 GST



### ADVANCED

- Easily integrated with external platforms and tablets.
- Can operate both in stand-alone mode, and connected to PC via Bluetooth® 2.1 or USB
- Over 45 selectable parameters
- Portable Mini-lab for pulmonologists & respiratory therapists
- SpO2 & Spo2 App Optional



~~\$1,799~~ **\$1,499**  
+\$179.90 GST +\$149.90 GST

## MIR Minispir 2 USB Spirometer

- Direct connection to PC port for live on screen tests
- No batteries or additional connections required
- Internal temperature sensor for automatic correction
- Carry case, 10x Disposable Turbines & WinSpiro-Pro Software
- Never requires calibration, can upgrade to reusable turbines

Australia's favourite Spirometer for GP's



**999**  
+\$99.90 GST  
MIR911000D10

## MIR Spirodoc

- Back-light touchscreen display (with intuitive icons for patient name and data insertion)
- No Calibration required due to factory calibrated turbines (ATS/ERS standards)
- Range of Spirometry test - FVC, VC, IVC, MVV, PRE-POST
- Precise spirometry interpretation even post bronchodilator.
- All results shown on the display during and after the test
- Stand alone testing on device or real time on PC.
- Automatic BTPS conversion with inbuilt temperature sensor
- Advanced Pulse-Oximetry analysis: (6 Minute Walk Test / Sleep test / Spot test / 24h Holter test)
- Triaxial accelerometer to detect patient movements (for Rehab, daily activities, 6MWT and Sleep test) according to the latest international recommendations.
- Huge memory for long term test recording.
- Telemedicine ready



**Forhead Probe (TAINELFOR)**  
*Detects changes in SpO2 notably earlier than digit sensors during poor perfusion conditions.*  
**\$149**  
+\$14.90 GST

**Oximeter Only**  
**\$1,795**  
+\$179.50 GST  
MIR910606

**Spirometer Only**  
**\$2,199**  
+\$219.90 GST  
MIR910600D10

**Oximeter & Spirometer**  
**\$2,749**  
+\$274.90 GST





# SPIROMETRY

## New Spirolab 4

- Beautiful 7" Hi Res Touchscreen - Highly durable, easy to clean, resistant to scratches, waterproof
- FVC, FEV1, IVC, MVV, PRE/POST Bronchodilator comparison with a wide range of selectable parameters.
- Main active functions are permanently available on an intuitive bar menu, activated by a simple touch
- Direct connection to an external printer & ethernet network connector
- Telemedicine projects, spirometry & oximetry tests in pharmacy, Primary Care connected to a Call Center
- Wide choice of communication protocols for integration with EMR
- Paediatric Incentive for Spirometry
- Patient Trend Charts for easy follow-up
- Search engine for instant access to database.



Sleep & exercise test



Tele-consulting



Fun for children



Winspiro Pro Software



Carry Case



10 x Disposable Turbines



The user interface is based on new icons designed by communication experts.



**\$3,999**  
+ \$49.90 GST

## MIR 50 - Disposable Turbines

- Simple, accurate & Hygienic
- Factory calibrated - never needs calibration
- Zero risk of cross contamination
- Individually wrapped
- Unique world wide patented design
- Includes cardboard mouthpiece



**\$185**  
+ \$18.50 GST



MIR910004

## MIR Reusable Turbines

- Reusable Turbine flow meter with mesh
- High accuracy
- Long term stability
- Easy to clean



**\$499**  
+ \$49.90 GST

MIR910002

## Hans Rudolph Spirometer Calibration Syringe

- 3L Syringe 5530 with 30mm OD Taper (suit MIR, Cosmed) - HAN113259
- 3L Syringe 5570 with 32mm ID 38mm OD Taper (suit Ndd Easy One, QRS SpiroCard) - HAN113416

**\$849**  
+ \$84.90 GST



HAN113259

## Nose Clip

- Made of ABS
- Disposable

Each  
**\$1.90**  
GST FREE



LR3055

## MIR Winspiro Pro Network Edition (Includes 5 Licenses)



**\$499**  
+ \$49.90 GST

## Plastic Mouthpieces for Spirometry

- Durable & comfortable mouthpieces for spirometer devices
- Stackable design saves room
- For use with reusable turbine



CLEAR  
NON-VALVED  
Pack of 20  
**\$10.50**  
+ \$1.05 GST  
Pack of 100  
**\$44.90**  
+ \$4.49 GST



BLUE  
VALVED  
Pack of 20  
**\$22.40**  
+ \$2.24 GST  
Pack of 100  
**\$112.40**  
+ \$11.24 GST

# LIGHTING

## Q Series Examination Lights



### Q35 Halogen

- Guiding handle for comfortable use
- Adjustable brightness with dimmer switch
- Illumination Intensity(lx): 30,000lux(D30cm)
- Color Temperature(K): 6000-6500
- Diameter of facula(mm):750
- Height Adjustment(mm):760

**\$295**  
+\$29.50 GST

### Q3 & Q6 LED

- Powerful long life LED output (6 x LED for Q6)
- Over 50,000 hours of bulb life, never change a bulb again
- Guiding handle for comfortable use
- Adjustable brightness with dimmer switch
- Heat free cold light
- Cooled by heatsink - No moving parts, no faults, no noise
- Excellent colour rendering
- Free Mobile stand included

**\$349**  
+\$34.90 GST

**\$449**  
+\$44.90 GST

### Q5 LED Focus Adjustable

- 5W Hyper-Power output advanced LED technology.
- 50,000 lux of white light and 50,000 hours of operating life
- Ultra-slim head. More freedom of movement and an unobstructed view for the examiner
- Focus Adjustable. Wide range of spot sizes, even light brightness
- No temperature increase.
- Dimmer switch for adjustable brightness.
- Perfect for Gynaecology, ENT, Stomatology & Outpatient Service
- Free Mobile Stand included

**\$495**  
+\$49.50 GST

## Fluorescent Magnifying Lamp

- Lens 120mm, magnification x 2.5
- 2 Watts - 7,500 hours
- Temperature colour: 4500° K
- Bright light stimulating attention and concentration
- Head lamp diameter 230mm
- Arm length = 930mm
- Free Mobile Stand

**\$329**  
+\$32.90 GST





## LID 17W 12xLED Lamp With Flexible Neck

- Perfect for minor surgery, dermatology, gynecology, intensive care
- Ergonomic handle for precise & intuitive positioning
- Cooled by heatsink (no fan) - No moving parts, no faults, no noise
- 50,000 - 100,000 hour bulb life - No UV output & minimal infrared
- 50,000 Lux at 30cm
- Extremely energy efficient white light
- Class II double isolation
- 860mm neck
- No Touch Infra red on/off & half intensity (option \$1,349+GST)



**FREE**  
Mobile Stand



**\$1,199**  
+\$119.90 GST

LIDLED17860



Mobile Stand

## LID 7xLED Lamp With Flexible Neck

- 50,000 hour life - Never change a bulb again!
- Excellent light without Heat or U.V.
- Cooled by heatsink - No moving parts, no faults, no noise
- 7w with 7 light sources
- 27,000 Lux at 50cm
- 1000mm neck
- Infra red on/off switch (option \$1,199+GST)



**\$999**  
+\$99.90 GST

LIDLED71001



Mobile Stand

## LID Halogen Lamp 20W

- Powerful and comfortable to use
- 9,000 Lux at 50cm
- 5,000hr bulb life
- 900mm neck
- 23,000 Lux at 50cm



Mobile Stand



**\$359**  
+\$35.90 GST

LIDHT1101001B

## LID Halogen Lamp 50W

- Dimmer and positioning handle
- 15,000 Lux at 1 meter
- Made in France - Highly reliable
- Lifetime Guarantee for flexible arm
- 1000mm neck
- 50,000 Lux at 50cm



Mobile Stand



**\$545**  
+\$54.50 GST

LIDBOR51001VBOFFER

## LID 3xLED Lamp

- 50,000 hour life - Never change a bulb again!
- Very low power usage - 4.2w with 3 light sources
- Excellent light without Heat or U.V.
- Cooled by heatsink - No moving parts, no faults, no noise
- 900mm neck
- 12,000 Lux at 30cm



Mobile Stand



**\$799**  
+\$79.90 GST

LIDLEDB0900NOFFER

## LID Mounting Solutions For Halogen & LED Lamps



Mobile Stand **\$289**  
LIDPIR00666 +24.90 GST

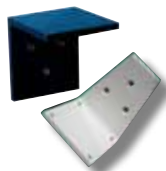

Wall Bracket  
LIDEMU00444  
**\$49**  
+4.90 GST



Desk clamp  
LIDETRO0111  
**\$59**  
+5.90 GST



Rail clamp  
LIDETRPM007  
**\$259**  
+25.90 GST



Universal clamp  
LIDETRPM006  
**\$169**  
+16.90 GST



Heavy base 1.5kg  
LIDSAP00222  
**\$129**  
+12.90 GST



Wall Mount with  
Articulating Arms  
LIDBRA00800  
**\$379**  
+37.90 GST

# LIGHTING

## Rimsa Penta 12 x LED Operating Light

PENTALED12 completes an already wide range of high quality Italian made LED lamps and can meet the needs of a surgery and diagnostic environment. PENTALED12 is different from other lights thanks to its very new ergonomic design, two handy side handles assure extremely easy positioning and handling, and the flat reflector minimises overall dimensions.

- Ergonomic design, two handy side handles assures extremely easy positioning
- Powerful and efficient LED technology
- Lights up the work area thoroughly and suppresses all shadows
- High light intensity that does not dazzle (over 50,000 lux at a distance of 1m)
- Cold light - low temperature generated for the doctor and patient's comfort.
- 50,000 - 100,000 hrs bulb life
- 4 axis rotation

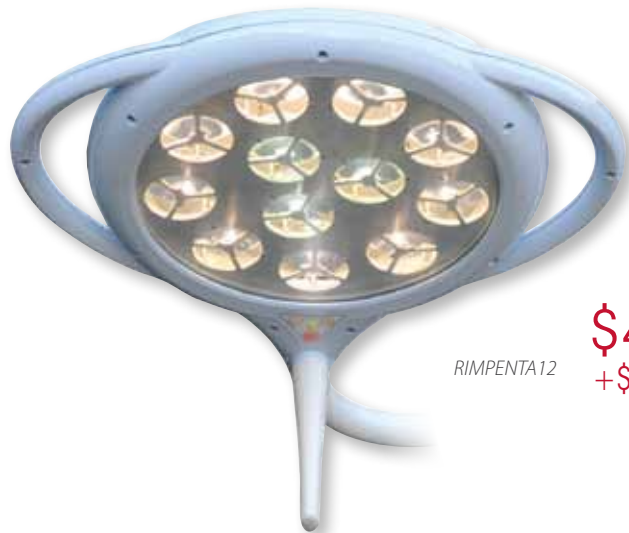

RIMPENTA12

**\$4,495**  
+ \$449.50 GST

1. With mobile stand - (RIMPENTA12PI) - \$4,495 + \$449.50 GST
2. With ceiling mount (RIMPENTA12SO) - \$4,495 + \$449.50 GST
3. With wall mount - (RIMPENTA12PA) - \$4,495 + \$449.50 GST



Ceiling Mount

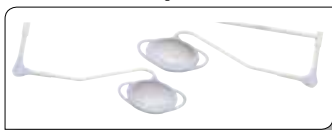

12 + 1

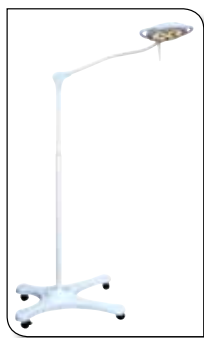

Mobile Stand



Indirect Light

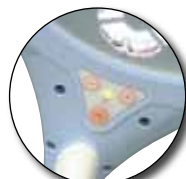

Light Intensity



Sterilisable Handle



Ergonomic

## Rimsa PrimaLed 9 x LED Minor Surgery/Examination Light

The PRIMALED consists of 9 Led lenses split up into two separate circuits. The lamp has been designed to provide focused and deep light. The Ergo\_Spring balancing system makes PRIMALED very easy to handle and stable. PRIMALED is suitable for any type of installation, from doctor's surgery to the intensive-care unit.

- Ergonomic design, round & ultra-flat shape of the light makes the product ergonomic & suitable for any type of installation.
- World first Ergo Spring articulating arm makes movement as light as a feather
- Cold light - low temperature generated for the doctor and patient's comfort.
- Light intensity at 0,5m distance: 86.000 lux
- Color temperature: double selection 4.500-5.000K
- d10 light field diameter @50cm: 140mm
- Shadowless and 3 dimensional lighting
- Ambient courtesy light
- Heat exchange reduces the work temperature consequently increasing the life cycle of the single LEDs - over 50,000 hours.
- Removable & Sterilisable handle

Option:



Rail Clamp

**\$489**

+48.90 GST



Castor Base

**\$285**

+28.50 GST



Wall Clamp

**\$249**

+24.90 GST



Table Clamp

**\$129**

+12.90 GST



Flexi Neck

**\$2,299**

+ \$229.90

Straight Neck

**\$2,499**

+ \$249.90 GST

Ceiling Mount

**\$3,899**

+ \$389.90 GST

## Electronica PC Based Audiometer

- Simple USB connection to PC
- Easy to install, intuitive & comprehensive software
- Interactive and intuitive
- Manual and automatic programmable modes
- Optimization of the tests, configuration of scenarios
- Rapid execution (keyboard, mouse, personalization of programs)
- Data banks, creation of patient files, saving, printing, exporting
- Ultra portable
- 3 year warranty

**\$2,499**  
+249.90 GST

ELE600M



Laptop not included

PC report

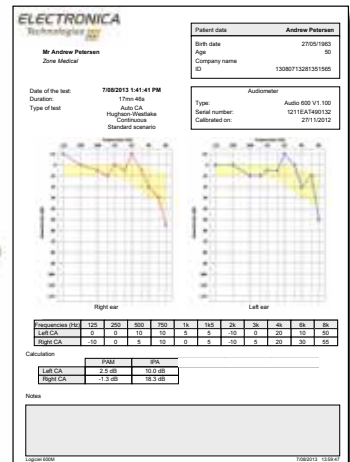

## Grason-Stadler GSI 39 V.4 Tympanometer Audiometer Combo

- A flexible, screening product for tympanometry, acoustic reflex measurements and audiometry
- Lightweight and portable. It is designed to make detection and documentation of middle ear pathologies fast and accurate.
- Available in five different versions.
- Upgrade easily to the additional features as your needs grow in the future.
- option of 1 kHz testing capability for tympanometry
- tympanometry and tympanometry/reflex testing on babies under 6 months of age

**\$6,800**  
+680 GST

SONGSI39



## Sibelsound Audio Booth

The audiometric test booths S40 is light in weight, gets a high isolation index, has great functionality and is pleasant looking. The S40 booth has a lockable door & a window with double glazing that allows patient and operator to see each other, friendly illumination and the necessary connections to plug an audiometer with all of its accessories. All the audiometers in the market can be connected; including the computer based ones. The external surface is made of washable panels and the interior is comfortable. Its design allows for quick and easy assembly by non specialised personnel.

- Great noise attenuation, 46 dB SPL at 10Khz
- Quick and easy assembly
- Compatible to any audiometers in the market
- Great functionality and pleasant design
- Quick and easy assembly by non specialised personnel
- Maximum noise attenuation of 46dB SPL.
- Unforced ventilation system (via labyrinth).
- Window with double glazing.
- Suitable for all the audiometers on the market

Optional:

1. Access ramp for wheelchairs
2. Connection pannel USB-RS232
3. Internal washable microperforated covering (DELUXE)
4. Fitted with casters for complete mobility
5. LED lighting
6. Folding table
7. Left or right hand door
8. Extra windows
9. 5 standard models plus custom-built booths

**VARIOUS  
SIZES & MODELS  
AVAILABLE**

FROM  
**\$7.499**  
+\$749.90 GST  
SIBS40A





# PATIENT MONITOR

## Biolight V6 - Vital Signs Monitor

- 7" Colour Anti-glare TFT LCD Screen (234x480 pixels)
- NIBP, Digital SPO2, PR, Lithium Battery, Temp Module
- Battery operated >8 hours use
- Powerful record storage

### Accessories & Consumables

1. Touch Screen
2. Thermal printer (includes 1 roll of paper)
3. EtCO2 (sidestream)
4. Nellcor SpO2
5. Infra-Red Ear Thermometer

**\$1,149**  
+ \$114.90 GST

BIOV6



## Biolight M7000 - Multi-Parameter Patient Monitor

- 7" TFT LCD Display, High Resolution
- Built-in rechargeable battery
- User-friendly operational window
- 60s full disclosure of ECG playback
- 48 hours tabular and graphic trends & data storage
- Defibrillation protection
- 5 Lead ECG, RESP, Digital SpO2, NIBP, TEMP

**\$2,299**  
+ GST FREE

BICOM7000

### Accessories & Consumables

1. Thermal Printer
2. 2-TEMP
3. Nellcor SPO2
4. Masimo SpO2



## Biolight M69 Multi-Parameter Patient Monitor

- Hi-Res 12.1" LCD display (800x600 pixels)
- ECG, HR, RESP, NIBP, SPO2, RR, TEMP, Battery
- Large number display for long distance vision
- 7 lead ECG waveform display in the same screen
- Up to 66 beds network capacity to connect with HIS
- 120 hours tabular and graphic trends & data storage
- Drug dose calculation
- OXYCRG software

### Accessories & Consumables

1. Thermal recorder (includes 1 roll of paper)
2. 2-TEMP
3. 2-IBP
4. Nellcor SPO2
5. EtCO2 side stream
6. EtCO2 main stream
7. Anesthetic Gas

**\$4,399**  
+ GST FREE

BICOM69



## Biolight M8000A Multi-Parameter Patient Monitor

- 10.4" High brightness TFT LCD large display
- Auto identify ECG Waveforms of 3-lead or 5-lead, ideal for OR & CC
- NIBP dual Over Pressure Protection
- Isolated float, anti defibrillation and anti high-frequency interference
- Networking capacity
- ST arrhythmia analysis
- Tabular and graphic trends data over 72 hours
- Lithium battery, long life time
- EtCO2 Optional

**\$3,495**  
+ GST FREE

BLTM8000A

### Accessories & Consumables

1. Thermal recorder (includes 1 roll of paper)
2. 12-Lead ECG
3. 2-IBP
4. Recorder,
5. EtCO2 (sidestream, main stream)
6. NellcorSpO2
7. Masimo SpO2



## Biolight M8500 - Multi Parameter Patient Monitor

- 8" TFT LCD display, high resolution
- ECG, HR, RESP, NIBP, Digital SPO2, PR, TEMP, Lithium battery
- 7 lead ECG Waveform display in the same screen
- Large number display for long distance vision
- Up to 66 beds network capacity to connect with HIS
- 120 hours tabular and graphic trends & data storage
- Drug dose calculation & OXYCRG software

### Accessories & Consumables

1. Thermal printer
2. 2-Temp
3. EtCO2 sidestream
4. EtCO2 main stream
5. NellcorSpO2

**\$3,299**  
+ GST FREE

BICOM8500



## Biolight M9500 - Multi Parameter Patient Monitor

- Advanced platform of both software & hardware.
- Fully meet the clinical needs of standard vital signs, high acuity & anesthesia monitoring.
- 15" TFT LCD, high resolution (1024\*768)
- Backlight button, easy to operate at night.
- Lithium battery, long work time - Max. 4 hours
- Nurse call function & Dual alarm light
- Independents parameter alarm light & technical alarm light
- Power-off Storage (72 Hours trend & 1 ECG waveform)
- ECG, HR, RESP, NIBP, SpO2, 2-TEMP, Lithium Battery

**\$4,599**  
+ GST FREE

BICOM9500

### Accessories & Consumables

1. 12-lead ECG
2. 2-IBP Recorder
3. EtCO2 (side stream, main stream)
4. Anesthetic Gas
5. NellcorSpO2
6. Masimo SpO2
7. ICG
8. SD memory Card.



# PATIENT MONITOR

## Biolight Monitor Accessories



*Thermal Paper 50m*  
BIO151000081  
**\$7.75**  
+\$49C GST



*Thermal Printer*  
BIOR  
**\$499**  
+\$49.90 GST



*Wall Mount*  
CHWM001  
**\$199**  
+\$19.90 GST



*Bed Clamp*  
BIOBED  
**\$239**  
+\$23.90 GST



*All Cuffs*  
BIO150000XX  
**\$79**  
+\$7.90 GST



*3/5 Lead ECG Cables*  
BIO151000003  
**\$129**  
+\$12.90 GST



*Instant Infrared Ear Thermometer*  
BIOT3  
**\$499**  
+\$49.90 GST



*Skin Temp Probe*  
BIO151000027  
**\$129**  
+\$12.90 GST



*Main Stream EtCo2*  
BIO1502700XX  
**\$3,249**  
+\$324.90 GST

*Micro Stream EtCo2*  
BIO1502700XX  
**\$3,499**  
+\$349.90 GST



*Reusable SpO2 Sensors*  
BIO1510000XX  
**\$99**  
+\$9.90 GST



*Ear Clip Sensor*  
BIOR  
**\$99**  
+\$9.90 GST



*Rolling Stand*  
BIOT300V  
**\$399**  
+\$39.90 GST

*Rolling Stand Premium*  
BIOT100V  
**\$699**  
+\$69.90 GST

## PATIENT MONITOR ACCESSORIES

*Compatible with all makes & models*

*Reusable & disposable*

*All sizes available*

*Cuffs, Sensors & More...*

**ALL SENSORS  
PLEASE  
ENQUIRE**



**ALL CUFFS  
PLEASE  
ENQUIRE**



**Includes Connector of your choice**





# MODULAR PATIENT MONITOR

Our modular and configured monitors assure immediate access to comprehensive patient data when and where needed. Parameter modules enable you to customize monitoring to specific patients. Its modular design is flexible and convenient to accommodate different patient acuity needs. The plug-and-play design and intuitive navigation is convenient for clinicians to setup and start monitoring patients easily

## Biolight Q3 AnyView

- Hi Res 10.4 LCD display
- Special design for Acute Care
- 2 standard module slot for easy upgrade
- Module compatible with Biolight A series
- Standard configuration: Touch Screen, Lithium Battery, 3/5 lead ECG, NIBP, SpO2, Temp,



**\$3,995**  
GST FREE  
BIOQ3

## Biolight Q5 AnyView

- Special design for Acute Care
- 2 standard module slot for easy upgrade
- Module compatible with Biolight A series monitor save hospital's invest.
- Hi Res 12.1" LCD display,
- Standard configuration: Touch Screen, Lithium Battery, 3/5 lead ECG, NIBP, SpO2, Temp.
- Option: 12 lead ECG, 2-IBP, SD card, SpO2, Side Stream EtCO2, Micro Stream EtCO2, Main Stream EtCO2, AG, C.O.



**\$4,295**  
GST FREE  
BIOQ5

## Biolight Q7 AnyView

- Special design for Acute Care, 3 standard module slot for easy upgrade.
- Vertical display for more waveform.
- Module compact with Biolight A series monitor, save hospital's invest.
- 15 LCD display, high resolution 768\*1024,
- Standard configuration: Touch Screen, Lithium Battery, 3/5 lead ECG, NIBP, SpO2, Temp.
- Option: 12 lead ECG, 2-IBP, SD card, SpO2, Side Stream EtCO2, Micro Stream EtCO2, Main Stream EtCO2, AG, C.O.



**\$4,495**  
GST FREE  
BIOQ3

## A Series Modular Design Multi-Parameter Patient Monitors

Another step up from the Q series including full transportable solutions & constant continuous monitoring throughout the patients entire visit.



**Contact Geelong Medical for pricing**

## Biolight Advanced Modular Monitoring



ICG

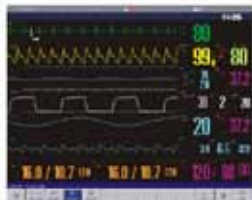

Non-invasive method to measure patient's Cardio output & Hemodynamic status, safe & easy operation



2IBP



Max 8 IBP measure with waveform, Systolic, Diastolic, Mean Pressure on ART, CVP, ICP, PA, LAP etc to fulfill different positions invasive blood pressure measuring demands



CO2



Sidestream / Mainstream / Microstream EtCO2 is optional.



AG



Anaesthetic Gas module, measure concentration of Et & CO2, O2, N2O & ISO, ENF, DES, SEV, HAL



SpO2



High capacity against interference of ESU, motion & low perfusion (Masimo/Nellcor SpO2 is optional)



# BLADDER SCANNERS / CTG / DOPPLERS

## Meike Palm Bladder Scanner

A real time handheld noninvasive device with advance 3-D Ultrasonic technology. It easily differentiates between the bladder and surrounding structures and accurately measures bladder and residual volumes. The system is ideal for scanning male, female and paediatric patients in real time.

- Real-time display the bladder image
- 3D Probes with multiplanar scanning with in-built smart calibrating program
- Automatic Accurately measures bladder & residual volumes
- $60 \leq V < 150\text{ml}$ , Error rate is  $\pm 25\%$
- $150\text{ml} \leq V \leq 999\text{ml}$ , Error rate is  $\pm 15\%$
- User friendly data storing, browsing, exporting & printing function
- Built-in long life lithium battery and AC adapter
- Stand and printer standard



8" colour LCD TFT screen

**\$7,699**  
+ 769.90 GST  
MEIPBS



8.4" colour LCD touch screen

**\$9,999**  
+ 999.90 GST  
MEIPBS2



## Biolight F30/F50 Fetal Monitor

- 7 inches high resolution (800\*480) LCD display
- Fetal Heart Rate(FHR), Uterus constriction(TOCO), Fetal Movement(FM)
- Programmable alarm on probe off-position and abnormal FHR
- Built-in 152mm thermal printer with adjustable tracing speed
- > 4 hour battery life
- F30 - FHR1, TOCO, FM, Lithium Battery, Printer
- F50 - FHR1, TOCO, FM, Lithium Battery, Printer, NIBP, MSpo2, MPR

Optional:

1. Twin FHR
2. Fetal Stimulator
3. CTG evaluation module
4. Touch screen



**\$3,849**  
+ 384.90 GST  
BIOF30

**\$4,399**  
+ 439.90 GST  
BIOF50

## Biolight F80/F90 Fetal Monitor

- 12.1 inches high resolution (800\*600) LCD display
- Fetal Heart Rate(FHR), Uterus constriction(TOCO), Fetal Movement(FM)
- Programmable alarm on probe off-position and abnormal FHR
- Built-in 152mm thermal printer with adjustable tracing speed
- > 4 hour battery life
- F80 - FHR1, TOCO, FM, Lithium Battery, Printer
- F90 - FHR1, TOCO, FM, Lithium Battery, Printer, NIBP, MSpo2, MPR, MESG, MTEMP

Optional:

1. Twin FHR
2. Fetal Stimulator
3. CTG evaluation module
4. Touch screen



**\$4,999**  
+ 499.90 GST  
BIOF80

**\$6,499**  
+ 649.90 GST  
BIOF90

## Biolight M60 2Mhz Fetal Doppler

- Lightweight and portable, easy-to-use
- Long life design, dust proof
- large backlight LCD display FHR
- Built in Hi-Fi speaker, clear fetal heart beat sound
- Real-time FHR mode & avg FHR mode
- Audio output port for headphones
- 9v Battery



**\$349**  
+ 34.90 GST  
BIOM60

## Bestman 560 8Mhz Vascular Doppler

- White backlight LCD display
- 8MHZ High sensitive transducer
- Low ultrasonic power, safe for fetus
- Friendly man-machine interface, easy to use
- Can connect to instruments which can amplify and record the sound
- Clear high-quality loudspeaker



**\$349**  
+ 34.90 GST  
BESBF560V

## Ultrasound Gel

250 mL Bottle  
(CV30592037)

**\$8.70**  
+ 87c GST

5 Litre Cubetainer  
(ULTR5)

**\$69.60**  
+ 6.96 GST



# ECG MONITORS

## ECG MAC PC ECG With Software

- Simultaneous 12 leads ECG acquisition and display (display format: 12\*1.6\*2, 6\*2+1R, 3\*4+3R)
- FIR digital filter to ensure no waveform distortion while eliminating all strong interference
- Precise ECG auto-interpretation program
- Multiple printing formats (optional color printing): five kinds in landscape and five kinds of portrait
- Export ECG report in PDF/ JPG/ XML format
- Easy operation, only three hotkeys for ECG acquisition: F1 'Sample', F2 'Stop' and F3 "Print"
- Powerful database management system for hundreds of thousands of ECG reports
- Compatible with GOT system

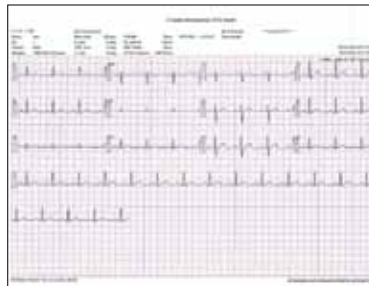

Easy to use software & Automatic Reporting

**\$1,250**  
GST FREE



## Biocare IE12A Digital 12 Channel ECG

- 8.9 inches high brightness color LCD display 12+1 waveforms
- Alphanumeric keyboard with backlight silicone keys, waterproof design
- 1:1 grid line background can meet the reviewing habit of doctors
- R-R interval analysis, brief and detail analysis reports
- Specificity analysis for adult and children
- Real-time waveform display, freezing, report observation
- Various recording modes meet different requirements
- ECG data can be saved as JPG or XML format
- Application of Minnesota Code and the CSE & AHA database
- Support data transmission to PC via LAN port, USB port, SO card
- A4 Printer



**\$2,995**

+NO GST  
BIOIE12A



## CardioScan I201 ECG

- Compact & lightweight with large high resolution color screen
- Alphanumeric keyboard with one-touch operation
- Enhanced weak signal detection
- Comprehensive filters & anti-noise technology
- Real-time ECG waveforms freezing and review
- Built-in data management with reports review
- Advanced SEMIP algorithm for auto measurements & interpretation
- Thermal printer & extended printing

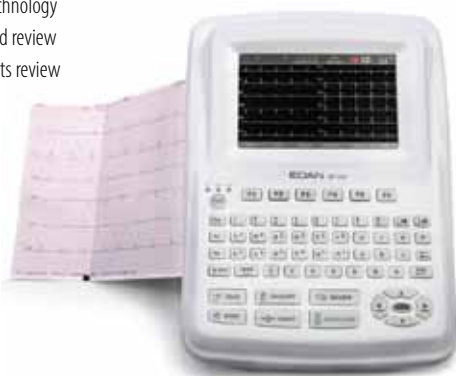

**\$2,950**

+NO GST  
CARECG1201

## CardioScan SEI200 ECG

- Twelve channel ECG, 5.7" LCD display, alphanumeric keyboard
- QWERTY Silicon Keypad
- 120 seconds waveform freeze and review
- Auto Analysing and Diagnostic Software (Interpretation)
- Preview and printing for waveform and analysis
- Built-in rechargeable Lithium battery, AC/DC supply
- Built-in thermal printer



**\$3,100**

+NO GST  
CARECG1200



## Benware 3/12 channel Holter Monitor

- Reliable - used by astronauts
- 3 or 12 Channel
- 16 bits resolution
- 4 GD SD card storage
- 24h, 48h, card full record
- Pacemaker detection
- LCD display and preview
- 10000HZ sample rate
- 1 AAA battery upto 14 days
- High Quality Cable Lines
- Resistant to 5000 times buckling test



**\$2,695**

+269.50  
BENCT081

## 3 working modes

### Quick Mode for rapid examination

- Finish reports in 2 steps
- Automatically acquires data when a stable signal is detected, no manual operation needed.

### Conventional Mode for General Clinics & Outpatient Dept.

- Steps: Input patient ID->Acquire and Save->Analyze and Diagnose->Print Report
- Rich auxiliary tools: electronic ruler, baseline excursion filter.
- Integrated data management: continuous compared observation of ECG, tracking variation of ECG.

### Bedside Mode- For Inpatient Dept.

- Built in chargeable battery, acquire ECG at the bedside wirelessly.
- Color touch-screen, input patient ID directly Built-in large storage.
- Import data by USB.



# DEFIBRILLATORS

## Bexen 200 AED Defibrillator with ECG

- 2 button operation. No Training required
- Complete audio & visual prompts
- ECG Waveform display
- IPX 4 Rating - Splash & drop proof
- Peace of mind - Auto daily self test
- Reliable - Never been recalled for faults or defects
- Designed & Manufactured in Europe
- Bexen 200 AED Trainer - \$1,395

**\$2,195**  
GST FREE

**Robust & Durable**  
**IPX 4 Rating**



ECG Waveform Display



Audio & Visual Prompts



Free Carry Bag



Adult replacement pads

BEXR200LCDECG

## HeartSine 500p

- Lightweight (2.4 lb./1.1 kg. with battery)
- Pad-Pak™ or Pediatric-Pak™ cartridge is easy to install,
- Controls & pads are accessible even with your HeartSine® samaritan® PAD still in the case
- Easy to use. The system incorporates very clear verbal and visual instructions
- Integrated Metronome prompts coach CPR chest compression rate
- Events are recorded, with the time, date, ECG trace & duration, shock delivery information and CPR intervals.
- Sophisticated SCOPE™ Biphasic waveform technology
- adjusts patient impedance to maximize effective shock delivery.

**\$2,850**  
GST FREE



AESAM500P

## Bexen 300 AED with Manual Override

- User-friendly and very intuitive to use
- Large colour display 5.7"
- Manual override and 3 lead ECG trace onscreen
- Sound and visual 3D animated icons and prompts
- CPR guidance with feed-back, ambient audio recording
- Automatic daily self-test & Auto-training mode
- Rugged and compact design for use in any environment



FROM  
**\$4,495**  
GST FREE

## ECG Alligator Clips

- Snap clip for Electrodes
- Eliminates Twisting
- Holds Electrode Flat
- Superior Contact
- High Quality Tracing

**\$39.00**  
GST FREE  
FHE900SC



## Steel Wall Cabinet for Defibrillator

Standard



**\$225**  
GST FREE!  
AERHSWC01

With Alarm



**\$450**  
GST FREE!  
AERHSWC03

## Defibrillator Wall Sign sticker

Angle bracket



**\$49**  
GST FREE!  
AERPADACC10

Wall Sticker



**\$17.50**  
GST FREE!  
AERPADACC05

# PORTABLE ULTRASOUND

## Siivi CTS 7700 Plus - Portable Digital Ultrasound

CTS-7700 PLUS Digital Ultrasound Scanner. A new generation of high performance B/W ultrasound system designed with a 30cm medical LCD offering powerful clinical performance. The CTS-7700 PLUS has SRT Imaging, Trapezoidal Imaging, Extended Imaging and Pulse Wave Doppler as standard and can be upgraded with Colour Flow Mapping, Panoramic Imaging and Compound Imaging. Outstanding image quality and a wide range of broadband probes make this system very easy to use, enabling a faster diagnosis with higher degree of confidence.

- Smart One Key Optimization - The system smartly adjusts TGC, B gain, base line, PRF, PW gain to acquire the best B/W image and PW image only by one-key press.
- Panoramic imaging - Extending wider view for doctors to scan large area tissue with the movement of transducer scanning.
- Wireless network transmission for working in hospitals and clinics
- Smart 3D imaging - High resolution reconstructed 3D image by moving the transducer to scan the target.
- PWD upgradeability - Supports the pulse wave doppler module for vascular and cardiology quantitative analysis.
- Spatial compound imaging - Eases echo artifacts and improved spatial resolution by scanning the target with multi-direction beamforming.
- Speckle reduction technology - Reduces noise and artifacts, purify tissue shading and edging, improve contrast resolution and identify early tissue/structure lesion.
- B mode steer for linear imaging - Adjust the angle of linear array transmission, get a wider scanning view of the linear probe.
- Trapezoidal imaging - Both in convex and linear imaging, realizes extended field of view for displaying more image information without sacrificing image quality and moving the probe.
- Built-in lithium battery (optional)

*Optional:*

1. DICOM3.0 port software
2. Built-in lithium battery (optional)
3. B&W Video printer
4. Foot Switch
5. Mobile Trolley
6. Printing Paper



Highly Portable



**\$15,995**  
+ \$1,599.50 GST

SIUCTS7700PLUS



Hepatorenal section

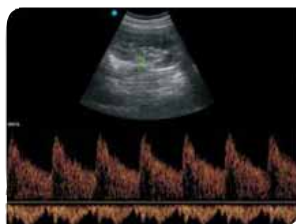

Kidney PW Mode



Liver

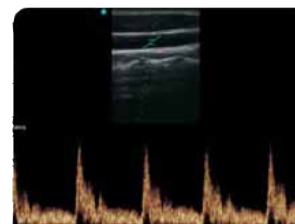

Carotid PW Mode

### Speckle Reduction Technology



Conventional Image



SRT Image

### Hi Density, Broadband, Five-Frequency Probes

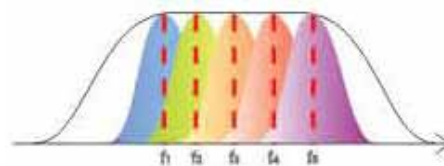

The system is configured with light density broadband multi-frequency probes. Probe frequency can be switched quickly by pressing one console button only, enabling doctors to select the right frequency for specific diagnosis and patients. Image resolution and penetration is significantly optimised.





# PORTABLE ULTRASOUND

## Siui CTS 8800 Plus - Premium Portable Digital Ultrasound

The SIUI CTS-8800 portable ultrasound unit combines the latest in ultrasound imaging technology with portability. It is extremely easy to use for all users and features a stable operating system with a 160 gig-hard drive. Capable of producing 4D black and white images at the fraction of the cost of its competitors, the SIUI CTS-8800 is the most cost-effective 4D ultrasound imaging equipment on the market today.

- High Resolution ultra wide field of view 10" LCD monitor & backlit keyboard
- Extraordinary imaging performance, in a robust system
- Ergonomic design for a convenient and comfortable experience
- Biplane Imaging with Multi-angle Biopsy
- Complete OB/GYN clinical application software
- Full digital imaging
- TGC Gain Sliders
- Speckle Reduction Technology (SRT)
- Compound Imaging, Trapezoidal Imaging, B mode Steering
- Broadband multi-frequency probes
- 1024 frame Cineloop
- 4D and 2D imaging
- Picture-in-Picture zooming
- 2 USB ports, 2 probe connectors
- Broadband convex probe (2.0/2.5/3.3/4.2/5.0MHz)
- Broadband 4D convex probe (4.0/4.7/5.5/6.2/7.0MHz) and software (option)

### Optional:

1. DICOM3.0 port software
2. Pulsed Wave Doppler
3. 4D Ultrasound



### Accessories:

1. B&W Video printer
2. Foot Switch
3. Mobile Trolley
4. Mobile trolley CR-11L (with 15" LCD monitor)
5. Printing Paper

**\$21,995**  
+ \$2,199.50 GST

with Broadband convex probe

### Simple & Quick Real-time 3d (4D) Operation

Unlike complicated operation in traditional real-time 3D (4D) ultrasound imaging, the CTS-8800 adopts simple & quick operation method. With just a few simple steps, the real time 3D (4D) ultrasound images can be easily obtained. The CTS-8800Plus offers excellent 4D imaging at reasonable price.

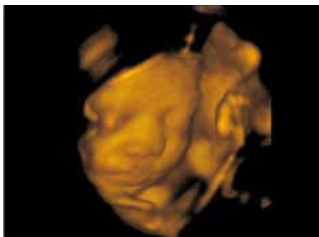

Face



Hand

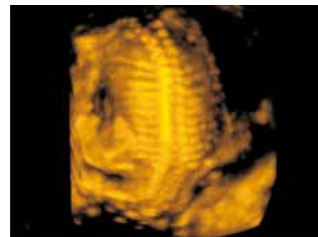

Spine



Face

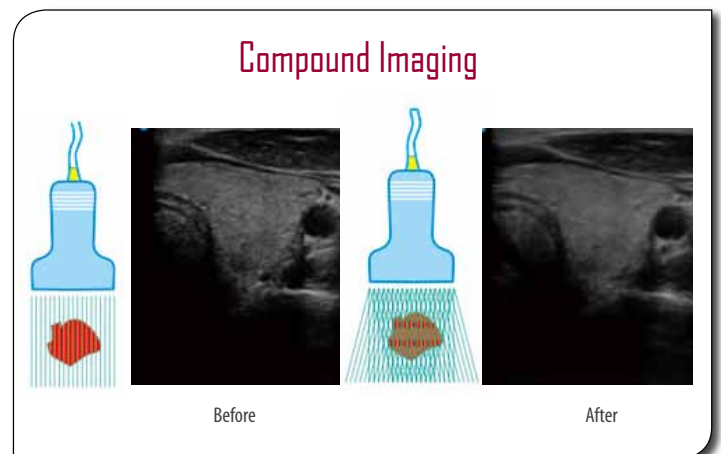

### Compound Imaging

Before

After

# PORTABLE ULTRASOUND

## Siui Apogee 1200 - Smart 4D Colour Doppler Ultrasound

For most hand-carried ultrasound systems image quality has been difficult to achieve. With the Apogee 1200 the situation changes as it stores and processes raw data which improves image quality. Apogee 1200 is a hand-carried Colour Doppler imaging system which is compact and easy to use. It has both the advantages of mobile colour Doppler systems and portable systems: high resolution and powerful functionality.

- Colour doppler with Hi-Res 12.1" LCD monitor
- Multiple imaging technology with clinical applications
- Advanced Graphics Processing (GPU) for fast, smooth & precise images
- Speckle Reduction Technology (SRT)
- Tissue Harmonic Imaging (THI) enhances image resolution & reduces signal interference
- Real Time Triplex - 2D images, colour images & spectrum images displayed synchronously
- Split B/Color Mode - compare 2D & colour images simultaneously
- Ultra-wide Field of View - 180° and 30cm depth (max)
- Color Steering function improves flow sensitivity
- M Zoom - Higher Intuitive analysis & accurate measurement
- 2 USB ports, 2 probe connectors
- Very powerful document management system
- Very compact, it weighs only 10 kg.
- Broadband convex probe (2.0/2.5/3.3/4.2/5.0 MHz)
- Broadband linear probe (5.0/6.6/7.5/10.0/12.0MHz)

*Optional:*

1. Advanced Elastography
2. 3D Imaging - rotate, zoom, trim, colour
3. Live Panoramic 4D Imaging
4. Compound Imaging
5. DICOM 3.0
6. Wifi Module



**\$19,995**  
**+\$1,999.50 GST**

SIUAP012001L

*Accessories:*

1. Mobile trolley CR-11
2. Mobile trolley CR-11L (with 15 inch LCD monitor)
3. Footswitch JT-2
4. Mitsubishi P93W video B/W printer
5. Mitsubishi CP31W video color printer
6. Printing Paper



Mobile Stand



Cardiology



Uterus

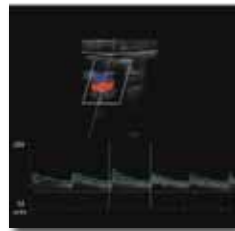

Vertebral Artery



Radial Artery



Live Panoramic Imaging (option)

### Unique High-Definition Zoom Function



X1.0 sampling point: 100/cm<sup>2</sup>



X2.0 sampling point: 400/cm<sup>2</sup>

### Elastography (optional)

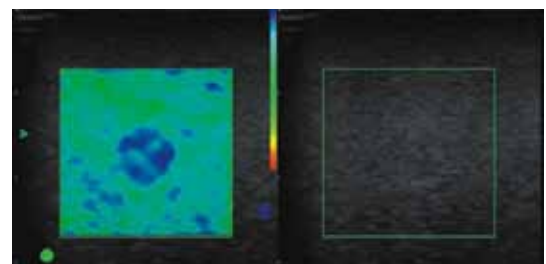

By compressing human tissue to obtain RF signals before and after compression, tissue deformation and elasticity status can be acquired by time delay estimation, which can be used as a tool for cancer detection.

# MOBILE ULTRASOUND

## Siui Apogee 3500 Touch - Mobile Digital Colour Doppler Ultrasound

By integrating advanced imaging technologies such as digital beam forming, real-time continuous dynamic focusing, real-time dynamic aperture, dynamic apodisation and dynamic filtering, the user-friendly Apogee 3500 is suitable for general diagnostic procedures of the abdominal and cardiac regions, as well as peripheral vessels and small parts. 3D/4D software is optionally available. Apogee 3500 offers different solutions for your clinical applications.

- High-precision digital imaging technology
- THI, real-time compound imaging, trapezoidal imaging, extended sector imaging
- Color Doppler Flow Imaging (CDFI), spectrum Doppler
- Versatile measurement and clinical diagnostic calculation function
- Built-in workstation with 8.4 inch touch screen
- 17-inch medical LCD monitor
- Strong image and file management system
- Hard disk imaging archiving, 2 USB ports & 3 probe connectors
- Tissue Harmonic Imaging (THI) enhances image resolution
- Speckle Reduction Technology (SRT)
- Trapezoidal Imaging
- Broadband convex probe (2.0/2.5/3.3/4.2/5.0MHz)T
- Broadband linear probe (5.0/6.6/7.5/10.0/12.0MHz)

Optional:

1. Advanced Elastography
2. 3D Imaging - rotate, zoom, trim, colour
3. Live Panoramic 4D Imaging
4. Compound Imaging
5. DICOM 3.0
6. Wifi Module
7. Mitsubishi P93W video B/W printer
8. Mitsubishi CP31W video colour printer

**\$38,495**  
+ \$3,849.50 GST



Touch Screen

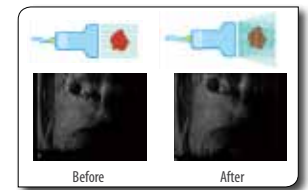

Compound imaging

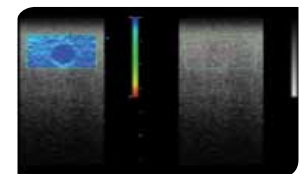

Elastography (Option)

## Siui Apogee 3800 Touch - Premium Mobile Digital Colour Doppler Ultrasound

SIUI's Apogee 3800 Touch is a premium ultrasound machine delivering a complete, professional solution for obstetrics, gynaecology and breast. 'All applications are specially designed to care for women's health. By adopting edge-cutting ultrasound imaging technologies, such as compound imaging, color speckle reduction tissue harmonic imaging, adaptive speckle reduction, extended pulse imaging, as well as comfortable and convenient operation flow, the Apogee 3800 provides all-in-one and functional clinical solutions for the practitioners.

- Drawing keyboard and backlight
- Elevating and Revolving Operation Console
- Multi-directional revolving high resolution LVD
- Ergonomic Designed Console
- Compound Imaging, Trapezoidal Imaging, Extended Pulse Imaging
- Adaptive Speckle Reduction
- Color Speckle Reduction Tissue Harmonic Imaging
- Built-in workstation with 8.4 inch touch screen
- Strong image and file management system
- 17-inch medical LCD monitor
- Hard disk imaging archiving
- 2 USB ports & 4 probe connectors
- Broadband convex probe (2.0/2.5/3.3/4.2/5.0MHz)
- Broadband linear probe (5.0/6.6/7.5/10.0/12.0MHz)

Optional:

1. Advanced Elastography
2. 3D Imaging - rotate, zoom, trim, colour
3. Live Panoramic 4D Imaging
4. Compound Imaging
5. DICOM 3.0
6. Wifi Module
7. Mitsubishi P93W video B/W printer
8. Mitsubishi CP31W video colour printer

**\$49,995**  
+ \$4,999.50 GST





# ELECTROSURGICAL

## Zeus 50 Electrosurgical unit

- Compact, easy and quick to set up
- For general electrosurgery needs in the office, clinic or emergency room
- Exceptional performance, reliability & safety
- Provides necessary functions like Pure Cut & Coagulation
- Twin Button Handles provide remote-control function
- Safely prevents an over current from flowing through the equipment
- Includes Disposable Twin button handle Silicon Patient plate (110x80mm)



**\$1,199**  
+\$119.90 GST

ZERZEUS50

## Zeus 80/100 Electrosurgical unit

- Apply to plastic surgery, ophthalmology.
- Pure cut and Blend cut function.
- Contact coagulation and Bipolar coagulation.
- Displays output power as digits on the window.
- Check the output power easily during the procedure.



**\$1,699**  
+\$169.90 GST

ZERZEUS80

**\$1,799**  
+\$179.90 GST

ZERZEUS100

## Zeus 150/200S Electrosurgical unit

- Simple operation.
- Best Safety with Feedback system.
- Failsafe REM(Return Electrode Monitoring) monitors the size of contact area between a patient and the pad.
- Auto select function
- Select working mode by using twin button handle & double footswitch.
- Reach max output power quickly
- ZEUS-200s compatibles with Argon-Z(Argon Plasma Coagulation)



**\$2,199**  
+\$219.90 GST

ZERZEUS150

**\$2,349**  
+\$234.90 GST

ZERZEUS200S

## ZEUS-400/300/200 Electrosurgical unit

- 4 kinds of cut, bipolar and monopolar coagulation.
- Distinguish each working condition by audio sound and LED lamp.
- Best safety with Feedback system.
- Failsafe REM(Return Electrode Monitoring) monitors the size of contact area between a patient and the pad.
- Stable output power.
- Unit can stably and straghtly output power by using micro processor.
- When the unit turn off and turn it back on, last set value will display by flash memory.
- ZEUS-400 is compatibles with Argon-Z(Argon Plasma Coagulation)



**\$2,499**  
+\$249.90 GST

ZERZEUS200

**\$2,999**  
+\$269.90 GST

ZERZEUS300

**\$3,299**  
+\$329.90 GST

ZERZEUS400

## CONMED 2000 Hyfrecator

*Safe and simple to use, the Hyfrecator 2000 has a wide range of applications, from dermatology and gynecology to ophthalmology and urology.*

- Utilises two microprocessors to provide excellent output power accuracy and patient safety
- Internal self-diagnostic tests are performed every time it is turned on
- Power is monitored continuously during operation
- Compatible with existing Hyfrecator accessories
- Ergonomic design and contemporary style



**\$2,195**  
+\$219.50 GST

CON7900230

## LIBERTY Plaster Saw Electric Oscil

- Low noise total optimized mechanical structure and parts design <85dB
- Alloy blade is suitable for constant use
- Function of parenchyma protection is safe and reliable
- Suitable for cutting macromolecule plastic material
- 125W Input Power and Alloy Blade
- Variable speed control



**\$585**  
+\$58.50 GST

LRIPSEL



# SUCTION PUMPS

## Electrosurgical Accessories

Product name	Description of Product	QTY			
		1	10	50	100
"Standard disposable ESU pencil"	Standard push button switch electrosurgical pencil with standard stainless steel blade, single use,sterile easy peel pouch packing,3m cable with 3 banana pin	\$9.95	\$7.95	\$6.95	\$4.95
"Standard disposable ESU pencil"	Standard push button switch electrosurgical pencil with PTFE non-stick coated blade, single use,sterile easy peel pouch packing,3m cable with 3 banana pin	\$11.95	\$9.95	\$7.95	\$5.95
"Standard Reusable ESU pencil"	Reusable Standard push button switch electrosurgical pencil with standard stainless steel blade,3m cable, autoclave for 30 times	\$236.95	\$197.95	\$158.95	\$118.95
Smoke evacuation pencil	Smoke evacuation pencil, single use, easy peel pouch sterile packing, 30cm suction tubing which can be connected to standard suction catheter	\$86.95	\$72.95	\$58.95	\$43.95
Smoke evacuation pencil	Smoke evacuation pencil, single use, easy peel pouch sterile packing, 3m suction tubing with standard 22mm connector coimpatible with most smoke evacuators	\$97.95	\$81.95	\$65.95	\$48.95
Disposable ESU pad	"Vertical electrosurgical pad without cable,including adult and kid, monopolar or split, single use, packing individually"	\$5.95	\$4.95	\$3.95	\$2.95
Disposable ESU pad	"Vertical electrosurgical pad with cable,including adult and kid, monopolar or split, single use,packing individually"	\$8.95	\$7.95	\$5.95	\$4.95
"Disposable ESU pad without cable"	"Horizontal electrosurgical pad without cable,including adult and kid, monopolar or split, single use, packing individually"	\$5.95	\$4.95	\$3.84	\$2.95
"Disposable ESU pad with cable"	"Horizontal electrosurgical pad with cable,including adult and kid, monopolar or split, single use, packing individually"	\$9.95	\$8.95	\$6.95	\$4.95
Disposable ESU pencil	"Standard foot control electrosurgical pencil, single use,sterile, blister packing individually"	\$7.95	\$6.95	\$4.95	\$3.95
"Connecting cable for grounding plate"	Reusable cable for pad, including 6.3mm Hifi plug and REM plug, 3m cable	\$30.95	\$25.95	\$20.95	\$15.95
Reusable bipolar forceps	"Reusable bipolar forceps with different length, shapes and diameter of tips,without cable"	\$144.95	\$120.95	\$96.95	\$72.95
Reusable bipolar cable	Reusable bipolar cable, European pin or US pin	\$104.95	\$87.95	\$69.95	\$52.95
Reusable bipolar forceps	"Reusable non-stick bipolar forceps with different length, shapes and diameter of tips, without cable"	\$264.95	\$219.95	\$176.95	\$132.95
"Diposable standard ball electrode"	70mm ball with diameter 3,4,5mm	\$14.95	\$11.95	\$9.95	\$7.95
"Diposable extended ball electrode"	150mm ball with diameter 3,4,5mm	\$5.95	\$5.50	\$4.95	\$4.70
"Diposable standard needle electrode"	70mm stainless steel needle	\$3.95	\$3.60	\$3.40	\$3.20
"Diposable extended needle electrode"	150mm stainless steel needle	\$5.95	\$5.40	\$4.95	\$4.70
"Diposable extended blade electrode"	150mm blade electrode	\$4.95	\$4.75	\$4.40	\$3.95
Tungsten loops overmold	Tungsten loop electrodes, single use,sterile, blister packing individually	\$4.95	\$4.75	\$4.40	\$3.95
Foot switch	Foot switch with 4 pin connector for Valleylab	\$129.95	\$121.95	\$113.95	\$105.95
Scratch pad	Scratch pad, 48mm*48mm	\$1.20	\$1.05	\$0.95	\$0.90

Prices do not include GST

## MC-600C Portable Suction Units

- High vacuum, high flow, oil free vacuum pump
- Anti-overflow Protection Device & Antibacterial filter
- Low noise ≤ 55dB(A), stepless vacuum adjustment
- Multi-function Deployment Optional
- Three power supply modes: DC battery/DC car battery/AC
- Battery charge/discharge time: 3h/60min
- Max free air flow rate: 20L/min
- Max. Vacuum: 0.8bar/600mmHg
- Collection bottle: 1L (Disposable Bag, Collection Jar Optional)



**\$549**  
+ \$54.90 GST  
TONMC600A



**With Battery**  
**\$849**  
+ \$84.90 GST  
TONMC600C

# SURGICAL MICROSCOPES

## Superb Optical Features

The lenses inside the microscope are made by Schott® Optical Glass imported from Germany. All lenses are multi-coated and anti-reflective, combining with infinity corrected optical system & brilliant apochromatic optics, which offer superb optical performance, including:

1. High resolution
2. Real 3-Dimensional Precise Image Reproduction
3. Large depth of field
4. Wide Field of View
5. Good Contrast

Apochromatic optics design could correct the chromatic aberration of three types of colored light effectively. It ensures the reduction and saturation of image color and improves the resolution, contrast and view depth of image.

## Modular Concept Offers Most Selections

- 12.5x/18mm High Eye-point Wide-Field eyepieces with diopter locks & adjustable eyecups. Eyepiece diameter is big enough with its clear and bright lens
- The range of the Diopter of Eyepiece: +/- 6D
- 250mm objective lens
- The range of pupillary distance: 50mm to 75mm
- 3-Step Magnifications (3.2x, 8x, 20x), 5-Step Magnifications (3.2x, 5x, 8x, 12.7x, 20x) with standard 12.5x eyepiece & 250mm objective lens
- Observation field from 65mm to 100mm
- Optional magnification are available by combining eyepiece 10x, 16x or 20x & objective Lens 175mm, 200mm, 300mm, 350mm or 400mm
- Infinity corrected optical system/ coaxial illumination
- Dual LED illuminators from +/- 4' forms stereo illumination.
- Object Brightness: 45,000.00 Lx Min
- Manual focusing control with adjustable Focus Range of 11 mm
- Counterbalanced pantographic arm
- Easily maneuverable optical head with tension control knobs and 2 handles
- Microscope body can be rotated 360 degrees when casters are fixed
- The small base must be better to meet small space requirement of clinics

Optional:

1. Eyepiece 10x, 16x or 20x
2. Objective Lens 175mm, 200mm, 300mm, 350mm or 400mm
3. Beam Splitter
4. Video Camera Adapter
5. DSLR Camera Adapter
6. Angle Rotation Device
7. Support System: Floor Stand, Wall Mount Bracket or Ceiling Mount Bracket



## Modular Concept Offers Most Selections

Modular Design offers you most selections for models and accessories. 3-step and 5-step Magnifications, 45° Fixed Binocular, 0-60° Inclinable Binocular, 0-180° Inclinable Binocular & Straight Binocular can be selected. You have most selections for matching your budget. Other ergonomic, function extension and documentation accessories can be upgraded at any time if you start off with standard model.

MODEL NO.	Magnification	Binocular Head	Mounting System	Suitable for
AM-P301	3 Steps	Straight	Floor	ENT
AM-P302	3 Steps	45° inclined	Floor	Dental, Surgical
AM-P303	3 Steps	0-60° inclinable	Floor	Dental, Surgical
AM-P304	3 Steps	0-180° inclinable	Floor	Dental, Surgical
AM-P501	5 Steps	Straight	Floor	ENT
AM-P502	5 Steps	45° inclined	Floor	Dental, Surgical
AM-P503	5 Steps	0-60° inclinable	Floor	Dental, Surgical
AM-P504	5 Steps	0-180° inclinable	Floor	Dental, Surgical



The AM-P8501 with straight binocular is an ideal Surgical Microscope for ENT.

**\$7,699**  
+ \$769.90 GST

ALLAMP8501



Allition AM-P8503 Surgical Microscope with 0-60° inclinable binocular is ideal for Dental Clinics and Multi Surgeries. Cost effective solution for any specialist.

**\$8,225**  
+ \$822.50 GST

ALLAMP8503



The AM-P8504 with 0-180 degree inclinable binocular is an ideal surgical microscope for endodontic treatment in daily clinics and dental office as well as multi-surgeries.

**\$9,999**  
+ \$999.90 GST

ALLAMP8504

# MICROSCOPES / COLPOSCOPE

## Alltion YSX LED Table or Wallmount Operation Microscope Lightweight with Standard Outfit

ALLTION is proud to offer YSX series of operation microscopes. Precise structure, new type of appearance and LED illumination system, offer you excellent parfocal, large field view, precise and clear three dimensional images. YSX series of operation microscopes have different working distance and magnification and suitable for the department of ophthalmology, stomatology, gynaecology, ENT and surgery. The lenses inside the microscope are made by Schott® Optical Glass imported from Germany. All lenses are multi-coated and anti-reflective, combining with infinity corrected optical system & brilliant apochromatic optics, which offer superb optical performance, including:

- Binocular straight observation unit  $f' = 87\text{mm}$
- Binocular tilted observation unit  $f' = 87\text{mm}$
- Focal length of objective assembly  
 $F' = 200\text{mm}$ ,  $F' = 250\text{mm}$ ,  $F' = 300\text{mm}$ ,  $F' = 400\text{mm}$
- Division value on hand wheel 0.6x, 1x, 1.6x
- Stand both floor and table types available
- Movable arm both long and short arms available

Table or Wall Mount  
**\$5,295**  
+\$529.50 GST  
ALLYSX103



Mobile Stand  
**\$5,395**  
+\$489.90 GST  
ALLYSX101

## Alltion AC-2000 Series Colposcope

- Total magnification 3.75x, 7.5x, 15x for 3-step models and 7.5x for single magnification models - 300mm focal length
- Field of View: 79mm, 39mm, 19mm dia. (3-step models) and 39mm (single step models)
- Depth Field: 4.5mm, 1.13mm, 0.76mm (3 step models) and 1.13mm (single step models)
- LED Illumination for Long Life & Low Cost - Light intensity: > 25,000 LUX
- Two Optical Circles for Quick Measuring Size of Tissue
- User-selectable built-in green filter for enhanced contrast
- Fine focus & height adjustment handles
- Compact, Light Weight Base with Wheels for Easily Maneuver
- Ergonomic Design for Long Time Precision Operation Comfortably
- Apochromatic Optic Design

Apochromatic optics design could correct the chromatic aberration of three types of colored light effectively. It ensures the reduction and saturation of image color and improves the resolution, contrast and view depth of image.

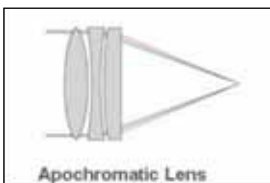

Color Aberrations from Visible lights Are Corrected

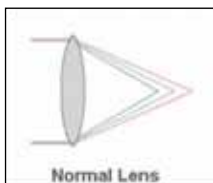

Visible Light Refraction Forms Color Aberrations



Single Magnification  
**\$3,765**  
+\$347.50 GST  
ALLAC2110

3 Step Magnification  
**\$4,395**  
+\$439.50 GST  
ALLAC2310

Single Magnification  
with 1/4" CCD Camera  
**\$4,760**  
+\$476 GST  
ALLAC2111

3 Step Magnification  
with 1/4" CCD Camera  
**\$5,455**  
+\$545.50 GST  
ALLAC2311



# EXAMINATION COUCHES

## Examination Couches/Tables/Stools

Zone Medical has a large range of medical couches, tables, stools etc, suitable for Examination, Treatment, Beauty & Massage, Podiatry Rehabilitation & Speciality applications. We have many different variations to each model. Below are a few examples of our range. There are far too many list all of the options here. Please contact Zone Medical or visit [www.zonemedical.com.au](http://www.zonemedical.com.au) for any additional information or specifications you may require.

### Stationary Examination Table

- Powder coated steel frame
- Fixed working height 78cm
- Durable PVC Upholstery
- Pneumatic lift backrest
- Backrest adjustment operated by a gas-strut allowing for quite, quick patient positioning.
- 270kg Capacity
- W 710mm x L 1840mm x H780mm
- Backrest Manually Adjusting +70°



**POA**  
HEASVT5S28

### SC Electric Examination Table

- Maximum Working Load: 250kg dynamic load (moving)
- 400kg static load (stationary)
- Working Height: 540mm - 860mm
- Table Width: 700mm, Table Length: 1930mm
- Base/Castors: X-Frame with Wheels
- Footswitch: Single Footswitch (Hi-Lo function)
- Frame: Powder Coated Rust Resistant, Steel Frame



**POA**  
HEA56501

### LynX GP Electric Examination Table - 2/3 Section

- 450mm min height allows for easy access for elderly or incapacitated patients
- Electric height adjustment with footswitch
- X-Frame lift action minimises pinch and crush points
- Available with either adjustable feet or castors
- Durable powder coated rust resistant frame
- High quality anti-microbial vinyl & CFC free foam
- 250kg Max Lift (moving)
- 400kg Max Load (stationary)
- 450mm - 950mm Height
- 710mm Wide, 1930mm Long.



Two Section  
**POA**  
HEA53121T7

Three Section  
**POA**  
HEA53030T6

### LynX Treatment Table - 2/3 Section

- Electric height adjustment with footswitch
- X-Frame lift action minimises pinch & crush points
- Available with either adjustable feet or heavy duty lockable castors
- Durable powder coated rust resistant frame
- High quality anti-microbial vinyl & CFC free foam
- 250kg Max Lift (moving)
- 400kg Max Load (stationary)
- 450mm - 950mm Height
- 610mm Wide, 1840mm Long



Two Section  
**POA**  
HEA53020T6

Three Section  
**POA**  
HEA53030T6

### LynX Electric Podiatry Chair

- Electric Height adjustment with footswitch
- Generous Lifting Capacity
- X-Frame lift action minimises pinch and crush points
- Durable powder coated rust resistant frame
- High quality anti-microbial vinyl & CFC free foam
- 250kg Max Lift (moving)
- 400kg Max Load (stationary)
- 450mm - 950mm Height
- 610mm Wide, 1900mm Long.



**POA**  
HEA553331T6

### Evolution Procedure Chair with memory

- Electric height adjustment with handswitch
- Column lift eliminating crush points
- Independently lockable castors
- Durable powder coated rust resistant frame
- High quality anti-microbial vinyl & CFC free foam
- 300kg Max Lift (moving)
- 400kg Max Load (stationary)
- 470mm - 870mm Height
- 650mm Wide, 1900mm Long



**POA**  
HEA55371



# TROLLEYS & CABINETS

## Flat Top Trolley

- 500W x 500D x 900H
- Stainless Steel Trolley
- Single Shelf
- Four x 75mm Easy Roll Wheels



**\$399**  
+\$39.90 GST

DVOFT00

## Dressing Trolley Single Drawer

- 500Wx500Dx900H
- Stainless Steel
- Single Drawer
- Two Shelves
- 3 Rails On Top Shelf
- Four x 75mm Easy Roll Wheels



**\$495**  
+\$49.50 GST

DVODT01

## Flat Top Trolley Two Shelf

- 500W x 500D x 900H
- Stainless Steel Trolley
- Single Shelf
- Four x 75mm Easy Roll Wheels



**\$415**  
+\$40.50 GST

EMEFT5002

## Dressing Trolley Two Drawer

- 500w x 500d x 900h
- 2 x Drawer
- 2 x Shelves (Top and Bottom)
- 3 x Rails on Top Shelf
- 4 x 75mm Easy Roll Swivel Twin-Wheels



**\$595**  
+\$59.50 GST

DVODT02

## Flat Top Trolley Long Double Shelf

- 750W x 500D x 900H
- Stainless Steel Trolley
- Double Shelf
- Four x 75mm Easy Roll Swivel Twin-Wheel



**\$425**  
+\$42.50 GST

DVOFT00TS

## Overbed Table

- Overbed Table
- Adjustable Table Height With Locking Pin
- Spring Support For Adjustment
- Two Lockable Castors



**\$199**  
+\$19.90 GST

JAN758KD

# X-RAY

## COMPLETE SURGERY SETUPS

Large order discounts

Product training

Customer support

**PH (03) 5272 1414**  
and speak to us about your requirements



### Minston - LED Xray Viewers

- Quality material. Advanced electrophoresis aluminium alloy frame. Mitsubishi screen.
- Excellent brightness and whiteless for superior viewing (13,000 Lux)
- 50% less energy required compared to most other LED Xray illuminators
- Auto flicker free illumination when film is inserted
- Only 24mm depth, makes transport easy and saves room
- Never change a bulb again. Over 50,000 hours life.
- Plugs straight into mains power. No electrician required
- Separate left right activation on double bay viewer
- Easy to adjust Brightness control



Single Bay	Two Bay	Three Bay	Four Bay
<b>\$295</b>	<b>\$575</b>	<b>\$945</b>	<b>\$1,395</b>
+\$29.50 GST	+\$57.50 GST	+\$94.50 GST	+\$139.50 GST
MINST4001	MINST4002	MINST4003	MINST4004

### Fluro X-Ray Viewers

- Screen is made of imported white polymethylmet acrylate plate, which is bright, clean and has no color fading
- Easy to change fluorescent lamp tube
- Advanced clamp device allows film to be inserted and removed easily
- Flexible Mounting Options - Hang on the wall or place on the desk
- 10cm thick



Single Bay - (MINMSTP1)  
Frame 440x100x540mm Screen: 360x435mm

**\$124**  
+ \$12.40 GST

Double Bay - (MINMSTP2)  
Frame 920x100x540 mm Screen: 808x435mm

**\$199**  
+ \$19.90 GST

# ULTRASONIC CLEANERS

## Sonica Ultrasonic Cleaners

Using ultrasonic energy and a process known as cavitation, ultrasonic cleaning is the most effective way of deep cleaning difficult to reach and complex shaped items. The new range of SONICA S3 are equipped with state-of-the-art high power piezoelectric transducers and ultrasonic generators which incorporate the innovative SweepSystem oscillation technology for a truly amazing result.

### Control Panel (All Models Include New Sweep System)

#### Version M - up to 15 minute manual timer

The simplest version in the SONICA range is equipped with a timer which can be set for up to 15 minutes. It can also be set to manual operation.



#### Version MH - up to 15 minute manual timer with 60c Heater

Is equipped with a timer which can be set for up to 15 minutes and can also be set to manual operation. The thermostat for the heater is set at 60°C. Sweep System generator included.



#### Version ETH - electronic timer and temperature control

Cleaning times and temperatures controlled electronically by a microprocessor. Waterproof control panel.



#### Version EP - Sweep System Generator

The most technologically advanced of the SONICA range: modern digital display control panel; degassing time setting; cleaning times from 0 to 99 minutes; tank liquid temperature setting up to 70°C; storage capacity for up to 10 cleaning programmes; Jet program function allows for quick and easy cleaning cycles.



## Sweep System Technology

The new SONICA S3 series with Sweep System technology offers the best performance available from ultrasonic cleaning equipment. The state-of-the-art generator incorporates a special ultrasonic oscillator using Sweep System Technology. The frequency from the ultrasonic generator operates around a central frequency of 39 KHz and the transducers shift between 38 and 40 KHz.

### Sweep System Technology gives:

- Faster cleaning
- Increased distribution of ultrasound energy
- Damage free cleaning
- Better cleaning
- Improved cavitation

#### TRADITIONAL SYSTEM

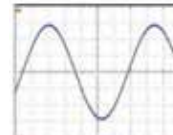

#### SWEEP SYSTEM

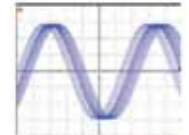

Comparison of acoustic field distribution inside the liquid.

Comparison of the generators' electric output signals.

Comparison of irradiation uniformity using the two methods on a sample aluminium sheet.



## Industrial Series

## Commercial Series

Tank Size (mm)	M	MH	ETH	EP
1200 1.9Ltr - 150x140x100	\$1,099	x	x	x
2200 3Ltr - 240x140x100	\$1,399	\$1,649	x	\$1,899
2400 4.5Ltr - 300x150x100	\$1,899	\$1,920	\$2,175	\$2,430
3200 6Ltr - 300x240x100	\$1,999	\$2,110	\$2,495	\$2,750
3200L 6Ltr Long - 500x140x100	\$2,199	\$2,555	\$2,865	\$3,195
3300 9.5Ltr - 300x240x150	\$2,999	\$3,195	\$3,395	\$3,695
4300 18Ltr - 330x300x200	\$3,849	\$3,999	\$4,140	\$4,220
5300 28Ltr - 500x300x150	\$4,395	\$4,495	\$4,669	\$4,995

Tank Size (mm)	
45LEP 45Ltr - 500x300x300	\$13,195
60LEP 60Ltr - 1100x300x200	\$14,895
ATCEP 67Ltr - 600x320x350	\$12,995
90LEP 90Ltr - 600x500x300	\$15,925

\*Free Stainless Steel Lid, Mesh Basket, Drainage Connection and Tap with every unit  
Prices do not include GST

# STERILISERS

## Cominox Sterilisers

**Easy** - The LCD display and user interface makes it easy to use, it will tell you exactly what's going on, what's happening next and when it requires maintenance, simple, easy & reliable

**Low training required** - The Cominox range, once configured and validated, only requires the push of a single button to start a cycle - there is no need to spend hours training new staff.

**Intelligent** - The Cominox series cleverly manages much of its own advanced technology, leaving you to load the trays, close the door and push a button.

**Standards** - Cominox comes with pre-loaded cycles that meet or exceed both European and Australia's stringent standard requirements.

**Convenient** - The Pre-programmable start function allows you to schedule your steriliser to start just before you get in each morning - there's no loads sitting overnight after being processed.

**Customisable** - If you have a need for a special cycle that better suits your specific requirements, it's easy for you to set your own parameters.

**Support** - National network of fully trained and qualified service agents.

**Low Ongoing Cost** of parts in scheduled maintenance are comparatively inexpensive when looking at many competitor brands. Initial build quality ensures components are not over-stressed through normal use.

Dynamica S Class	S Class	B Class
<ul style="list-style-type: none"> <li>• Entry level Steriliser</li> <li>• To be used where time constraints are not an issue</li> <li>• Does not process hollow A instruments</li> </ul>	<ul style="list-style-type: none"> <li>• Designed for medical applications to process solid &amp; hollow B instruments</li> <li>• Perfect for podiatrists and GP's</li> </ul>	<ul style="list-style-type: none"> <li>• Heavy duty unit for processing large hollow A instruments &amp; porous or linen fabrics</li> <li>• Large vacuum pump</li> <li>• Required for dentists</li> </ul>

# COMINOX **VLS** SERIES

Featuring vacuum locking system (VLS) & FREE USB data management~

~Excludes Dynamica Series



6 Litre from  
**\$4,499**  
+\$449.90 GST



18 Litre from  
**\$5,499**  
+\$549.90 GST



24 Litre from  
**\$5,999**  
+\$599.90 GST

Cominox	Dynamica (with printer)	S Class	B Class
6 Litre	<b>\$4,499</b>	N/A	N/A
18 Litre	<b>\$5,499</b>	<b>\$6,399</b>	<b>\$7,399</b>
24 Litre	<b>\$5,999</b>	<b>\$6,899</b>	<b>\$7,899</b>

Prices do not include GST

External Printer\*

**\$100**  
+\$10 GST



\*With purchase of S & B Class



# STERILISERS



Full wireless network capability

Outstanding performance. Warranty extension options

Passes GKE test every time

Security & cycle management via smart technology

Programmable start - no 'hasty' overnight processing

Real Time LCD monitoring

Vacuum locking system (VLS)

Rental options available - tax deductible

10 year chamber guarantee

Vacuum assisted cycles & drying

Easy USB data management

Serial port for external printer

## Cominox Accessories



Printer Kit for 6/18/24 Litre  
**\$631+ \$63.10 GST**  
 COMXACC0138



Replacement Paper Roll  
**\$7.65 + 76¢ GST**  
 COMPAPER



Air Filter (Replace after 6 months)  
**\$42.90 + \$4.29 GST**  
 COMAF

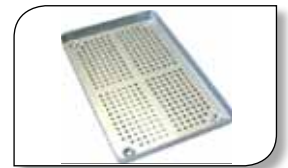

Additional Tray 18Ltr **\$109 + \$10.90 GST** COMX010ACCO02  
 Additional Tray 24Ltr **\$165 + \$16.50 GST** COMXACC0043



Water Self Charge Kit (A)  
 Allows steriliser to replenish the internal clean water tank as required from an external water container  
**\$455 + \$45.50 GST**  
 COMXACC0103



Pouch Wrap Support Rack for 18ltr  
**\$69.00 + \$6.90 GST**  
 COMWSR18

Pouch Wrap Support Rack for 24ltr  
**\$85.00 + \$8.50 GST**  
 COMWSR24



Thermo Sealer SIGIFLASH  
**\$655 + \$65.50 GST**  
 COMSIGIFLASH

Optional Packet Tray for S96 Thermo-Sealer  
 Seals 250mm x 10mm with inbuilt cutter  
 Wall Mountable  
**\$99.00 + \$9.90 GST**  
 COMXSI0038



Discom Water Distiller - Automatic shut off  
 (Produces approx 4 Litres in 7 hours)  
**\$295 + \$29.50 GST**  
 COMWD

Discom Carbon Filters (packet of 6)  
**\$54.95 + \$5.49 GST**  
 COMWDCF

Discom Water Jug Only  
**\$55 + \$5.50 GST**  
 COMWDWJ

Direct Waste Drain on Rear of Unit (B)  
 Allows steriliser to empty the used water tank automatically to an external waste water container  
**\$235 + \$23.50 GST**  
 COMXACC0070

Both Self Charge (A) and Direct Waste Kit (B)  
**\$650 + \$65.00 GST**  
 COMXACC0036



## Product Fax Back Form - FAX: (03) 5277 2233

Name: \_\_\_\_\_

Company/Practice: \_\_\_\_\_

Phone: \_\_\_\_\_ Fax: \_\_\_\_\_

Email: \_\_\_\_\_

Shipping Address: \_\_\_\_\_

Product	Code	Price
1.		\$
2.		\$
3.		\$
4.		\$
5.		\$
6.		\$

Credit Card Details:

---

Card Type:



Holder's Name: \_\_\_\_\_

Expiry Date:  /

Card Verification No:

*Last 3 digits on back of card*



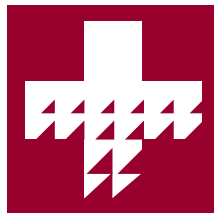

## Geelong Medical Supplies

Ph: (03) 5272 1414 Fax: (03) 5277 2233

Email: [sales@geelongmedical.com.au](mailto:sales@geelongmedical.com.au)

1/11 Hepner Place, North Geelong Vic 3215

**[www.geelongmedical.com.au](http://www.geelongmedical.com.au)**